



May 1, 2013 ---- April 30, 2014

CITY OF BURLINGTON  
Annual Outside Consumption Renewal Form

New  Renewal

*(Expansion)*

PART I--ORGANIZATION

All information is required

- 1. Corporation/Sole Proprietor name The Skinny Pancake, Inc
- 2. D/B/A (Business Name) The Skinny Pancake 3. Bus. Phone 802-540-0188
- 4. Business Address 60 Lake St, Ste 11A
- 5. Contact person Benjamin Adler 6. Contact Phone 802-548-3028
- 7. Email Address Benjamin.adler@gmail.com

PART II--OPERATION

1. Requested period of operation:

Months: JAN to Dec *Additional seating 40 to 100(max)*  
*Recommended approval @ 5/21/13*

2. Requested times of operation: *No changes requested. Consistent hours with past license*  
Sunday 8am - 9pm Wednesday \_\_\_\_\_ Saturday \_\_\_\_\_  
Monday 8am Thursday \_\_\_\_\_  
Tuesday \_\_\_\_\_ Friday \_\_\_\_\_

8AM - 12AM (everyday)

PART III--DESCRIPTION

- 1. Proposed Dimensions \_\_\_\_\_
- 2. Is it a patio, deck, alleyway etc. Patio
- 3. Is it on City property? No If yes, do you have a current license agreement?

RECEIVED  
2013 APR 22 P 4:20  
BURLINGTON CLERK OF THE CITY TREASURER'S OFFICE

Please provide a detailed description of the area and its planned use on the back of this form.

May 1, 2013 ---- April 30, 2014

Annual outside Consumption Renewal Form --Page 2

Detailed description The Skinny Pancake is working to expand  
patio from its current size (about 600 sq ft and 40 seats)  
to an expanded size of 1470 sq ft and 100 seats.

We are requesting to right to serve alcohol on this addition  
space and these additional chairs and tables

Please see attached diagram.

Signature of Applicant

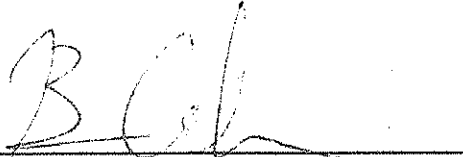

Date:

04.21.13

Print Signature

Benjamin Adler

APPROVED BY LOCAL CONTROL COMMISSION \_\_\_\_\_

SENT TO DEPARTMENT OF LIQUOR CONTROL \_\_\_\_\_

FINAL APPROVAL BY DEPARTMENT OF LOCAL CONTROL \_\_\_\_\_

RECEIVED  
2013 APR 22 P 4: 20  
BURLINGTON CLERK  
TREASURERS OFFICE

Main St Landing building

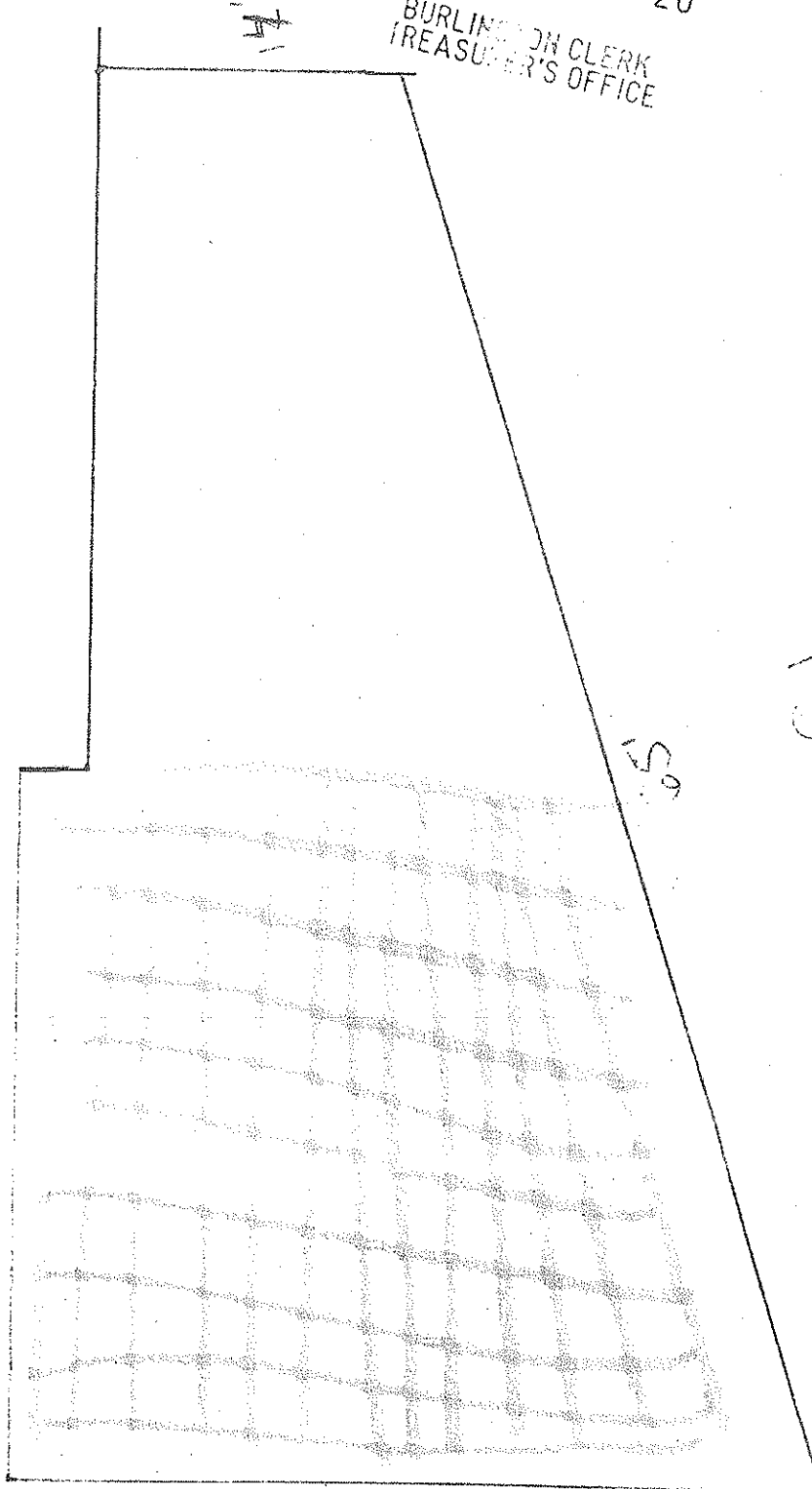

ST RECEIVED  
College

2013 APR 22 P 4:20

BURLINGTON CLERK  
TREASURER'S OFFICE

Lake St

Existing Paving, ~600 sq ft, 40 seeds

Proposed addition, ~870 sq ft, 60 seeds

Total sq ft: 1470' Total seeds: 100

Scale: 1/8" = 1'

39'

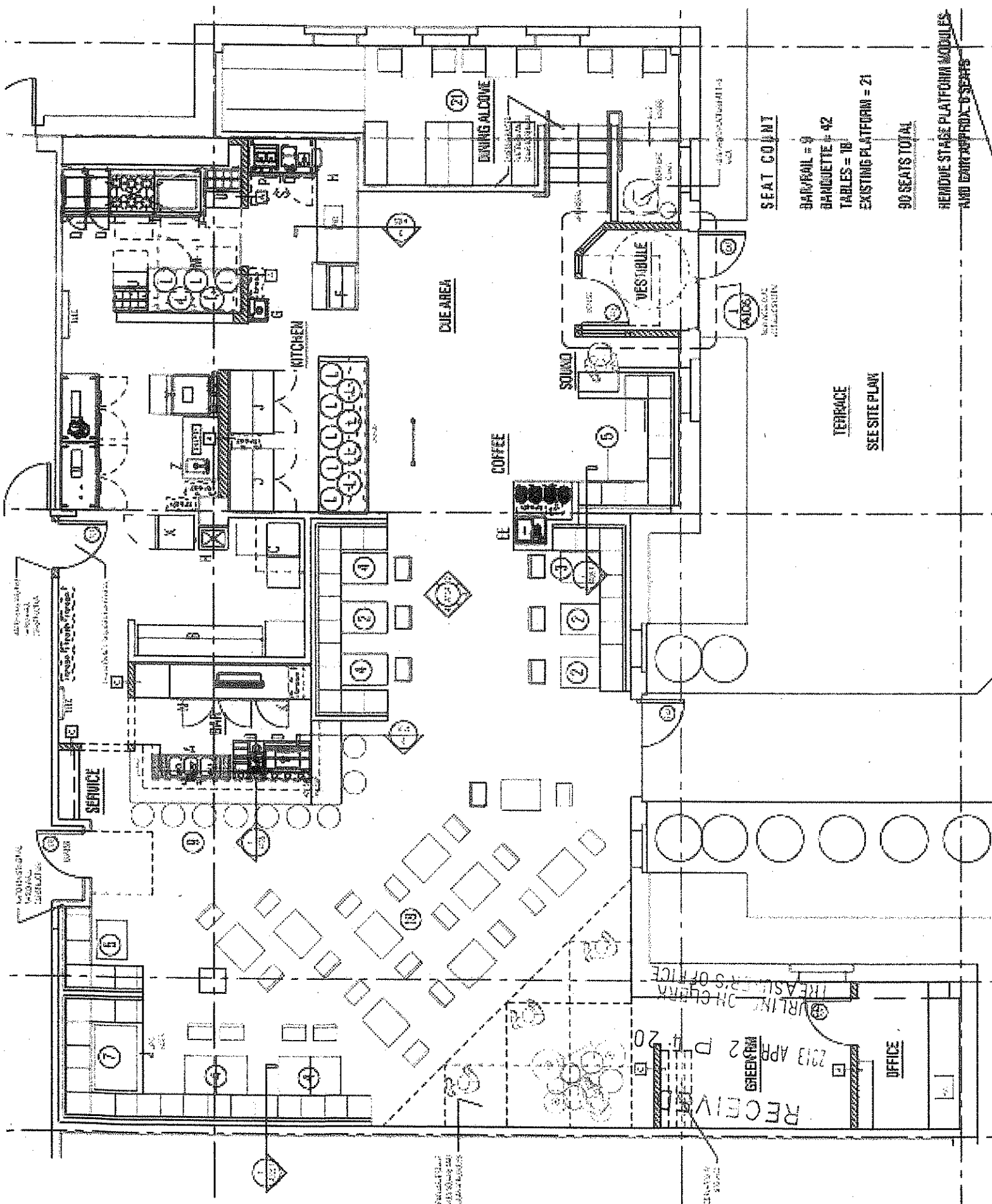

**SEAT COUNT**

- BAR/PAUL = 9
- BANQUETTE = 42
- TABLES = 78
- EXISTING PLATFORM = 21
- 90 SEATS TOTAL**

**TERrace**

SEE SITE PLAN

REMOVE STAGE PLATFORM MODULES AND ENTRY APPROX. 6 SEATS

RECEIVABLES  
 2013 APR 20  
 GREEN ROOM  
 TREASURER'S OFFICE  
 OFFICE

DUE AREA

COFFEE

SOUND

RECEIVABLES

OFFICE

SERVICE

KITCHEN

DINING ALCOVE

RESTROOMS

RESTROOMS

RESTROOMS

RESTROOMS

RESTROOMS

RESTROOMS

RESTROOMS

RESTROOMS

RESTROOMS

RESTROOMS

RESTROOMS

RESTROOMS

RESTROOMS

RESTROOMS

RESTROOMS

RESTROOMS

RESTROOMS

RESTROOMS

RESTROOMS

RESTROOMS

RESTROOMS

RESTROOMS

RESTROOMS

RESTROOMS

RESTROOMS

RESTROOMS

RESTROOMS

RESTROOMS

RESTROOMS

RESTROOMS

RESTROOMS