



May 1, 2013 ---- April 30, 2014

CITY OF BURLINGTON Annual Outside Consumption Renewal Form

New Renewal

Additional Seating expansion)

PART I--ORGANIZATION

All information is required

- 1. Corporation/Sole Proprietor name Third Place Inc
- 2. D/B/A (Business Name) Amer. Flatbread 3. Bus. Phone 861-2999
Burl. Hearth
- 4. Business Address 115 St. Paul St, Burlington, VT 05401
- 5. Contact person Tracy Howard 6. Contact Phone 861-2999
- 7. Email Address tracy@flatbreadhearth.com

PART II--OPERATION

1. Requested period of operation:

Months: April 1 to October 31

2. Requested times of operation:

Sunday 11:30 AM - MIDNIGHT Wednesday 11:30 - Midnight Saturday 11:30 - Midnight
 Monday " Thursday "
 Tuesday " Friday "

133 seats total

*recommended for approval @ 5/21/13 limits to end time: 12 AM (everyday)

PART III--DESCRIPTION

- 1. Proposed Dimensions 84' x 40' (minus insets amounting to 1141 sq. feet)
- 2. Is it a patio, deck, alleyway etc. alley and adjoining patio
- 3. Is it on City property? no if yes, do you have a current license agreement? _____

Please provide a detailed description of the area and its planned use on the back of this form.

total sq. ft =
 3402 sq. ft - 1144 = 2258 sq. ft

May 1, 2013 ---- April 30, 2014

Annual outside Consumption Renewal Form -Page 2

Detailed description _____

Alley and adjoining patio in Lawson Square -
alley between 111 & 115 St. Paul Area is fully
enclosed by a maintained perimeter and holds
149 seats. Area to be properly supervised
at all times.

Signature of Applicant Paul Saylor

Date: 5/16/13

Print Signature Paul Saylor

APPROVED BY LOCAL CONTROL COMMISSION _____

SENT TO DEPARTMENT OF LIQUOR CONTROL _____

FINAL APPROVAL BY DEPARTMENT OF LOCAL CONTROL _____



OFFICE OF THE CLERK AND TREASURER
149 CHURCH STREET
BURLINGTON, VT 05401

802-865-7131 TTY 802-865-7142

**2011-2012 License Application
Outside Consumption Permit**

Corporation/Sole Proprietor Name: **THIRD PLACE INC**

D/B/A (Business Name): **AMERICAN FLATBREAD-BURLINGTON**

Business Location: **115-117 ST PAUL STREET**

HOURS OF OPERATION

WEEKDAY	HOURS	REQUESTED CHANGES
Sunday	11:30 AM - 11:00 PM	<u>11:30 AM - MIDNIGHT</u>
Monday	11:30 AM - 11:00 PM	<u>11:30 AM - MIDNIGHT</u>
Tuesday	11:30 AM - 11:00 PM	<u>11:30 AM - MIDNIGHT</u>
Wednesday	11:30 AM - 11:00 PM	<u>11:30 AM - MIDNIGHT</u>
Thursday	11:30 AM - 11:00 PM	<u>11:30 AM - MIDNIGHT</u>
Friday	11:30 AM - 11:00 PM	<u>11:30 AM - MIDNIGHT</u>
Saturday	11:30 AM - 11:00 PM	<u>11:30 AM - MIDNIGHT</u>

DESCRIPTION OF PREMISES

Description (patio, deck, alleyway, etc):

Alleyway

Proposed Changes: _____

Dimensions: Not specified

Proposed Changes: _____

Is it on City property? No

If yes, do you have a current license agreement? No

PERMIT CONDITIONS

Alley located between 111 & 115 St. Paul Street. Area is fully enclosed and will hold a total of 48 seats; area to be properly supervised at all times.
April 1st - October 31st

SIGNATURES

By signing below, I certify that I understand that outside consumption is by waitress/waiter service only. I also acknowledge receipt of any standard or special conditions placed on said outside consumption permit and agree to be bound by said conditions. I further understand that I may not extend the hours or the dimensions of the outside consumption area without prior approval of the City Council.

Signature of Applicant

Date

2/14/13

Print Name

Robert J Downee

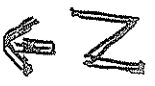

College Street ↑

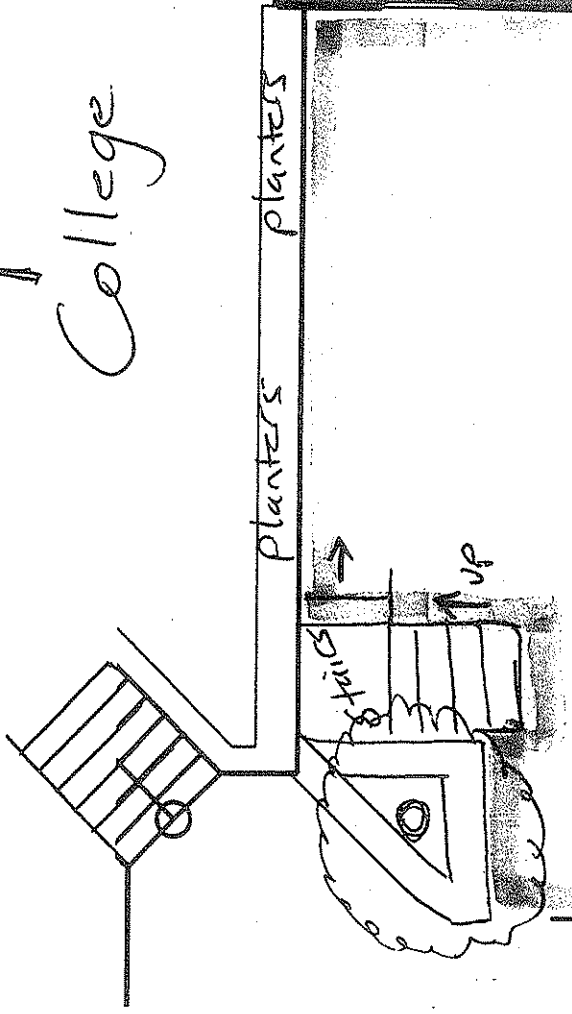

planters

planters

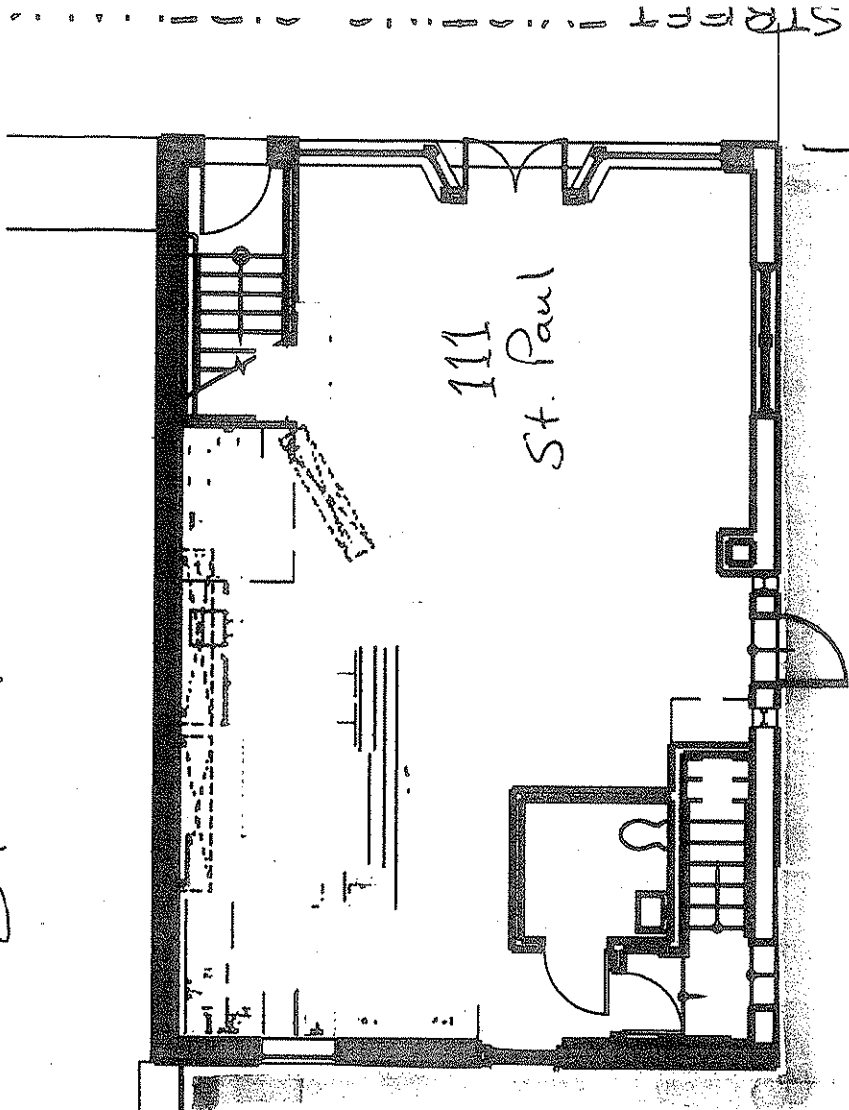
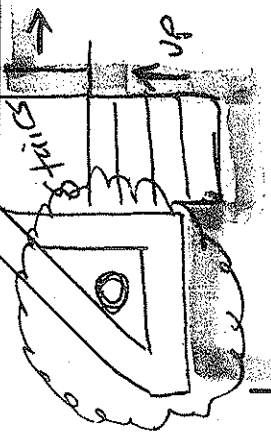

111
St. Paul

fence ↙

ST PAUL STRIP

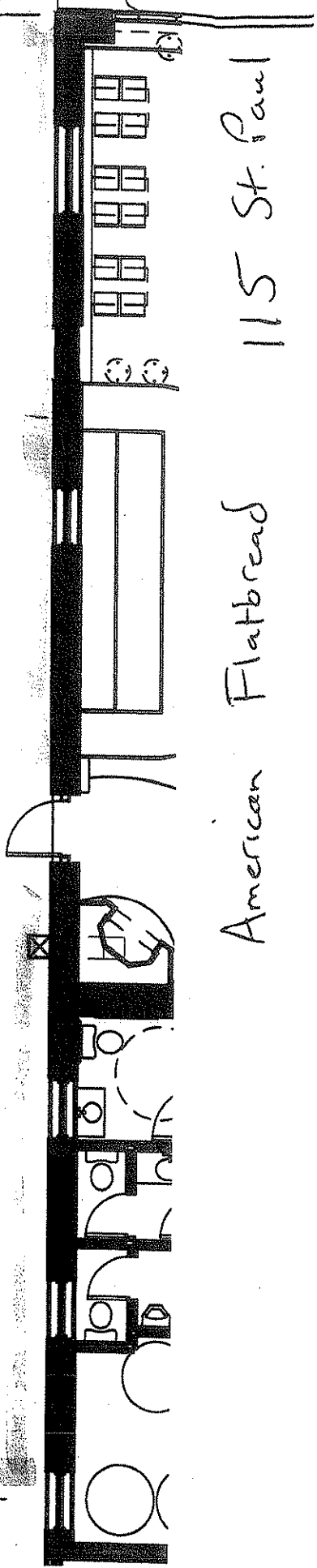

American Flatbread 115 St. Paul

Lori Olberg

From: Joseph Keenan
Sent: Thursday, May 16, 2013 3:18 PM
To: Lori Olberg
Subject: American Flatbread revised

Hello Lori,

I performed a site visit today with Paul Saylor of American Flatbread to discuss his outdoor seating capacity. The area he utilizes is just under 2000 square feet after allowing for egress paths from the rear exit of the restaurant. Applying the occupancy factor from NFPA 101:7.3.1.4 for assembly use (less concentrated) of 15 SF per person we arrived at an occupant load of 133. As this is an outdoor space and egress is not a limiting factor, we do not issue an OLC for this space. If I can provide any further help please let me know.

Joe
Joe Keenan
Assistant Fire Marshal
President, BFFA Local 3044
864-6923
316-0465
355-5764