

POPLAR STREET  
Burlington

---

---

## NORTH BURLINGTON:

(Berry Street, Bright Street, Canfield Street, Charles Street, Crowley Street, Derway Drive, Germain Street, Lakeview Terrace, Luck Street, Myrtle Street, Oak Street, Pomeroy Street, Poplar Street, Sherman Street, St. Louis Street, Staniford Road, Washington Street, Ward Street, Willow Street, Wilson Street.)

As lakeside commercial activity centered on Burlington Bay, the northeastern shores of Lake Champlain remained undeveloped except for the few farms which took advantage of the rich Winooski River Valley soil. Family's such as the Derways, Stanifords and Crockers owned large acreage in far north Burlington from the latter 18th century well into the 19th century. A few structures exist from the late 1800's farms (#148, 240 Staniford Road) but only one is extant from the early 19th century, a Greek Revival style house (c.1820) near Appletree Point, an extension of the early Staniford Farm. This property was always used for farming, as was much of north Burlington, until the 1920's when lots were sectioned for suburban development and summer camps.

North Avenue, the highway connecting the far north farmlands with north Burlington, experienced the most architectural growth during the 19th century, especially after the completion of the trolley line in 1888. As lakeside factory development increased, so did the housing need for the immigrant French Canadian, Irish, and German workers. Outside of downtown Burlington and east, into the available farm land, streets such as Ward, Crowley, Washington and Strong began to fill lots with vernacular Queen Anne style housing. The ethnic neighborhoods maintained a cultural bond among their residents, with the establishment of community centers such as the Goethe Lodge (c.1891) on Crowley Street. The hall built by the German contractor, Oscar Heininger for his laborers and friends, operates as a club today.

Though not as isolated as the far northern sections of Burlington, the area north of Pearl Street was sparsely settled with farm houses into the late 1800's. Eventually parcels of land were sold to create Pomeroy, Germain and Wilson Streets, which came from Pomeroy, Dodge and Loomis farmland. The Shaw family sold their land to create Willow, Oak and Walnut Streets. Architectural development was greatest from the 1890's to 1920, but continued well into the 1930's and 1940's on most of these north end streets.

Across North Avenue on the lakeside, property purchased by the Vermont Central Railroad in the 1860's was sold to local north end contractors, such as the Kieslich's, Heininger's and Hauke's. Lakeview Terrace (known previously as the Bissell Street until the 1890's) had a few late 19th century houses scattered on a hill above the lake (#37, 131, 134 Lakeview Terrace.) By 1906, the Kieslich Construction Company had established a lumber warehouse and a model house at the south end of the street near Haswell and Canfield Streets (#71-73 Lakeview Terrace.) Housing growth continued north on Lakeview Terrace during the 1920's - 1940's going around the corner to Berry Street. Except for Sunset Court, a small 1940's dead-end street a block north, only the Lakeview Terrace neighborhood commands a residential view of the lake in north Burlington. Later into the 1950's and 1960's the far north end would take advantage of the lake's vista for suburban housing.

NORTH BURLINGTON

PAGE 2

Building in north Burlington during the twentieth century is checkered as new development is scattered between existing 19th century structures. It was the far north end where entire neighborhoods could be developed on the open farmlands and where planned development continues today.

Surveyor: Karen Czaikowski

Date: August 1983

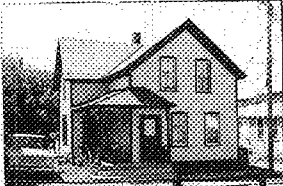
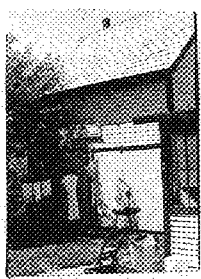

STATE OF VERMONT  
 Division for Historic Preservation  
 Montpelier, VT 05602

HISTORIC SITES & STRUCTURES SURVEY  
 Individual Structure Survey Form

SURVEY NUMBER: 0402  
 NEGATIVE FILE NUMBER: 83-A-111  
 UTM REFERENCES: Zone/Easting/Northing 18/641650/4927210  
 U.S.G.S. QUAD. MAP: Burlington 7.5  
 PRESENT FORMAL NAME: Lafayette House  
 ORIGINAL FORMAL NAME:  
 PRESENT USE: House  
 ORIGINAL USE: --  
 ARCHITECT/ENGINEER: Unknown  
 BUILDER/CONTRACTOR: Unknown  
 PHYSICAL CONDITION OF STRUCTURE:  
 Excellent  Good   
 Fair  Poor   
 STYLE: Vernacular  
 DATE BUILT: c.1885

COUNTY: Chittenden  
 TOWN: Burlington  
 LOCATION: 17 Poplar Street. Approximately three lots west from the corner of North Champlain Street.  
 COMMON NAME:  
 FUNCTIONAL TYPE: House  
 OWNER: Mark & JoAnn Lafayette  
 ADDRESS: 339 St. Paul Street, Burlington, VT 05401  
 ACCESSIBILITY TO PUBLIC:  
 Yes  No  Restricted   
 LEVEL OF SIGNIFICANCE:  
 Local  State  National

GENERAL DESCRIPTION:  
 Structural System  
 1. Foundation: Stone  Brick  Concrete  Concrete Block   
 2. Wall Structure  
 a. Wood Frame: Post & Beam  Balloon   
 b. Load Bearing Masonry: Brick  Stone  Concrete  Concrete Block   
 c. Iron  d. Steel  e. Other:  
 3. Wall Covering: Clapboard  Board & Batten  Wood Shingle   
 Shiplap  Novelty  Asbestos Shingle  Sheet Metal   
 Aluminum  Asphalt Shingle  Brick Veneer  Stone Veneer   
 Bonding Pattern: Other:  
 4. Roof Structure  
 a. Truss: Wood  Iron  Steel  Concrete   
 b. Other:  
 5. Roof Covering: Slate  Wood Shingle  Asphalt Shingle   
 Sheet Metal  Built Up  Rolled  Tile  Other:  
 6. Engineering Structure:  
 7. Other:  
 Appendages: Porches  Towers  Cupolas  Dormers  Chimneys   
 Sheds  Ells  Wings  Bay Window  Other:  
 Roof Style: Gable  Hip  Shed  Flat  Mansard  Gambrel   
 Jerkinhead  Saw Tooth  With Monitor  With Bellcast   
 With Parapet  With False Front  Other:  
 Number of Stories: 1½  
 Number of Bays: 3 x 1  
 Approximate Dimensions: 22 x 26  
 Entrance Location: Gable front, left

THREAT TO STRUCTURE:  
 No Threat  Zoning  Roads   
 Development  Deterioration   
 Alteration  Other:  
 LOCAL ATTITUDES:  
 Positive  Negative   
 Mixed  Other:

ADDITIONAL ARCHITECTURAL OR STRUCTURAL DESCRIPTION:

One and one half story gable front plan house with projecting boxed cornice, narrow corner boards, and watertable. Front Queen Anne entrance porch with turned posts and contemporary dimensioned lumber railing which extends around west side to another entrance. Original front door with single upper light and raised paneling below. 2/2 sash windows with peaked lintel boards. A large Queen Anne window on east side facade. Enclosed rear porch.

RELATED STRUCTURES: (Describe)

C.1900 Garage-Eaves front entrance, clapboard with cornerboards; two bay with slate roof and double hinged plank doors.

STATEMENT OF SIGNIFICANCE:

This well-preserved "Tri-gabled ell" house with Queen Anne detailing typifies the vernacular traditions of Burlington's 19th century architecture in the north end.

This house contributes to the streetscape of gable end houses.

REFERENCES:

MAP: (Indicate North in Circle)

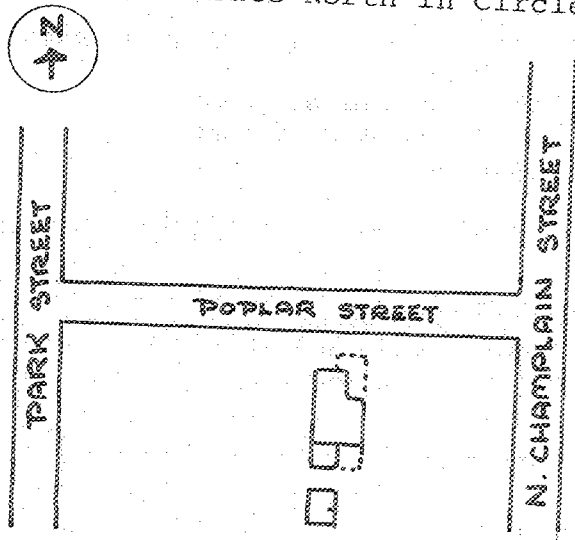

SURROUNDING ENVIRONMENT:

- Open Land  Woodland
- Scattered Buildings
- Moderately Built Up
- Densely Built Up
- Residential  Commercial
- Agricultural  Industrial
- Roadside Strip Development
- Other:

RECORDED BY:

KAREN CZAIKOWSKI

ORGANIZATION:

DIVISION FOR HISTORIC PRESERVATION

DATE RECORDED:

JUNE 9, 1983

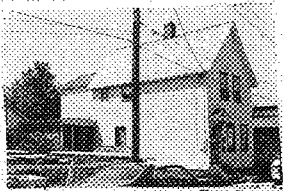

STATE OF VERMONT  
 Division for Historic Preservation  
 Montpelier, VT 05602

HISTORIC SITES & STRUCTURES SURVEY  
 Individual Structure Survey Form

SURVEY NUMBER:  
0402

NEGATIVE FILE NUMBER:  
83-A-111

UTM REFERENCES:  
Zone/Easting/Northing  
18/641670/4927210

U.S.G.S. QUAD. MAP:  
Burlington 7.5

PRESENT FORMAL NAME:  
Bruce Leachman House

ORIGINAL FORMAL NAME:

PRESENT USE: House

ORIGINAL USE: --

ARCHITECT/ENGINEER:  
Unknown

BUILDER/CONTRACTOR:  
Unknown

PHYSICAL CONDITION OF STRUCTURE:  
Excellent  Good   
Fair  Poor

STYLE: Vernacular-Italianate

DATE BUILT:  
c.1880

COUNTY: Chittenden

TOWN: Burlington

LOCATION: 21 Poplar Street. Approximately  
two lots west from the corner of  
North Champlain Street.

COMMON NAME:

FUNCTIONAL TYPE: House

OWNER: Bruce & JoAnn Leachman  
 ADDRESS: 21 Poplar Street  
 Burlington, VT 05401

ACCESSIBILITY TO PUBLIC:  
 Yes  No  Restricted

LEVEL OF SIGNIFICANCE:  
 Local  State  National

GENERAL DESCRIPTION:

Structural System

1. Foundation: Stone  Brick  Concrete  Concrete Block
2. Wall Structure
  - a. Wood Frame: Post & Beam  Balloon
  - b. Load Bearing Masonry: Brick  Stone  Concrete  Concrete Block
  - c. Iron  d. Steel  e. Other:
3. Wall Covering: Clapboard  Board & Batten  Wood Shingle   
 Shiplap  Novelty  Asbestos Shingle  Sheet Metal   
 Aluminum  Asphalt Shingle  Brick Veneer  Stone Veneer   
 Bonding Pattern: Other:
4. Roof Structure
  - a. Truss: Wood  Iron  Steel  Concrete
  - b. Other:
5. Roof Covering: Slate  Wood Shingle  Asphalt Shingle   
 Sheet Metal  Built Up  Rolled  Tile  Other:
6. Engineering Structure:
7. Other:

Appendages: Porches  Towers  Cupolas  Dormers  Chimneys   
 Sheds  Ells  Wings  Bay Window  Other:

Roof Style: Gable  Hip  Shed  Flat  Mansard  Gambrel   
 Jerkinhead  Saw Tooth  With Monitor  With Bellcast   
 With Parapet  With False Front  Other:

Number of Stories: 2

Number of Bays: 3 x 1

Approximate Dimensions: 14 x 26

Entrance Location: Gable front, left

THREAT TO STRUCTURE:  
 No Threat  Zoning  Roads   
 Development  Deterioration   
 Alteration  Other:

LOCAL ATTITUDES:  
 Positive  Negative   
 Mixed  Other:

ADDITIONAL ARCHITECTURAL OR STRUCTURAL DESCRIPTION:

Two story gable front rectangular plan house with projecting boxed cornice, frieze and cornerboards. 2/2 sash windows with lip molded lintels. Pedimented door hood supported by incised brackets with pendant drops above original paneled door with segmentally arched 1/2 length light. Colonial Revival (c.1910) east side porch with Tuscan columns and shingled apron. Rear shed addition off back two story wing.

RELATED STRUCTURES: (Describe)

Gable end garage- clapboard, single bay; crossbar at gable peak; sealed window above door; early 20th century (12' x 10').

STATEMENT OF SIGNIFICANCE:

This well-preserved vernacular house in Burlington's northern working class neighborhood is distinguished by its Italianate entry.

REFERENCES:

MAP: (Indicate North in Circle)



PARK STREET

POPLAR STREET

N. CHAMPLAIN STREET

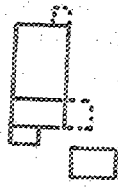

SURROUNDING ENVIRONMENT:

- Open Land  Woodland
- Scattered Buildings
- Moderately Built Up
- Densely Built Up
- Residential  Commercial
- Agricultural  Industrial
- Roadside Strip Development
- Other:

RECORDED BY:

KAREN CZAIKOWSKI

ORGANIZATION:

DIVISION FOR HISTORIC PRESERVATION

DATE RECORDED:

JUNE 9, 1983