

WASHINGTON STREET
Burlington

NORTH BURLINGTON:

(Berry Street, Bright Street, Canfield Street, Charles Street, Crowley Street, Derway Drive, Germain Street, Lakeview Terrace, Luck Street, Myrtle Street, Oak Street, Pomeroy Street, Poplar Street, Sherman Street, St. Louis Street, Staniford Road, Washington Street, Ward Street, Willow Street, Wilson Street.)

As lakeside commercial activity centered on Burlington Bay, the northeastern shores of Lake Champlain remained undeveloped except for the few farms which took advantage of the rich Winooski River Valley soil. Family's such as the Derways, Stanifords and Crockers owned large acreage in far north Burlington from the latter 18th century well into the 19th century. A few structures exist from the late 1800's farms (#148, 240 Staniford Road) but only one is extant from the early 19th century, a Greek Revival style house (c.1820) near Appletree Point, an extension of the early Staniford Farm. This property was always used for farming, as was much of north Burlington, until the 1920's when lots were sectioned for suburban development and summer camps.

North Avenue, the highway connecting the far north farmlands with north Burlington, experienced the most architectural growth during the 19th century, especially after the completion of the trolley line in 1888. As lakeside factory development increased, so did the housing need for the immigrant French Canadian, Irish, and German workers. Outside of downtown Burlington and east, into the available farm land, streets such as Ward, Crowley, Washington and Strong began to fill lots with vernacular Queen Anne style housing. The ethnic neighborhoods maintained a cultural bond among their residents, with the establishment of community centers such as the Goethe Lodge (c.1891) on Crowley Street. The hall built by the German contractor, Oscar Heininger for his laborers and friends, operates as a club today.

Though not as isolated as the far northern sections of Burlington, the area north of Pearl Street was sparsely settled with farm houses into the late 1800's. Eventually parcels of land were sold to create Pomeroy, Germain and Wilson Streets, which came from Pomeroy, Dodge and Loomis farmland. The Shaw family sold their land to create Willow, Oak and Walnut Streets. Architectural development was greatest from the 1890's to 1920, but continued well into the 1930's and 1940's on most of these north end streets.

Across North Avenue on the lakeside, property purchased by the Vermont Central Railroad in the 1860's was sold to local north end contractors, such as the Kieslich's, Heininger's and Hauke's. Lakeview Terrace (known previously as the Bissell Street until the 1890's) had a few late 19th century houses scattered on a hill above the lake (#37, 131, 134 Lakeview Terrace.) By 1906, the Kieslich Construction Company had established a lumber warehouse and a model house at the south end of the street near Haswell and Canfield Streets (#71-73 Lakeview Terrace.) Housing growth continued north on Lakeview Terrace during the 1920's - 1940's going around the corner to Berry Street. Except for Sunset Court, a small 1940's dead-end street a block north, only the Lakeview Terrace neighborhood commands a residential view of the lake in north Burlington. Later into the 1950's and 1960's the far north end would take advantage of the lake's vista for suburban housing.

NORTH BURLINGTON
PAGE 2

Building in north Burlington during the twentieth century is checkered as new development is scattered between existing 19th century structures. It was the far north end where entire neighborhoods could be developed on the open farmlands and where planned development continues today.

Surveyor: Karen Czaikowski

Date: August 1983

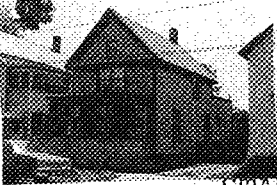

STATE OF VERMONT
 Division for Historic Preservation
 Montpelier, VT 05602

HISTORIC SITES & STRUCTURES SURVEY
 Individual Structure Survey Form

| |
|--|
| SURVEY NUMBER: 0402 |
| NEGATIVE FILE NUMBER: 83-A-89 |
| UTM REFERENCES: Zone/Easting/Northing 18/641180/4927420 |
| U.S.G.S. QUAD. MAP: Burlington 7.5 |
| PRESENT FORMAL NAME: Earl Jarrett House |
| ORIGINAL FORMAL NAME: |
| PRESENT USE: House |
| ORIGINAL USE: -- |
| ARCHITECT/ENGINEER: Unknown |
| BUILDER/CONTRACTOR: Unknown |
| PHYSICAL CONDITION OF STRUCTURE: Excellent <input type="checkbox"/> Good <input checked="" type="checkbox"/> Fair <input type="checkbox"/> Poor <input type="checkbox"/> |
| STYLE: Vernacular |
| DATE BUILT: c.1900 |

| |
|--|
| COUNTY: Chittenden |
| TOWN: Burlington |
| LOCATION: 25 Washington Street, south side of street. Three lots west from corner of Manhattan Drive |
| COMMON NAME: |
| FUNCTIONAL TYPE: House |
| OWNER: Earl & Ruth Jarrett |
| ADDRESS: 25 Washington Street Burlington, VT 05401 |
| ACCESSIBILITY TO PUBLIC: Yes <input type="checkbox"/> No <input checked="" type="checkbox"/> Restricted <input type="checkbox"/> |
| LEVEL OF SIGNIFICANCE: Local <input type="checkbox"/> State <input checked="" type="checkbox"/> National <input type="checkbox"/> |

GENERAL DESCRIPTION:

Structural System

1. Foundation: Stone Brick Concrete Concrete Block
2. Wall Structure
 - a. Wood Frame: Post & Beam Balloon
 - b. Load Bearing Masonry: Brick Stone Concrete Concrete Block
 - c. Iron d. Steel e. Other:
3. Wall Covering: Clapboard Board & Batten Wood Shingle
Shiplap Novelty Asbestos Shingle Sheet Metal
Aluminum Asphalt Shingle Brick Veneer Stone Veneer
Bonding Pattern: Other:
4. Roof Structure
 - a. Truss: Wood Iron Steel Concrete
 - b. Other:
5. Roof Covering: Slate Wood Shingle Asphalt Shingle
Sheet Metal Built Up Rolled Tile Other:
6. Engineering Structure:
7. Other:

Appendages: Porches Towers Cupolas Dormers Chimney
Sheds Ells Wings Bay Window Other:

Roof Style: Gable Hip Shed Flat Mansard Gambrel
Jerkinhead Saw Tooth With Monitor With Bellcast
With Parapet With False Front Other:

Number of Stories: 2 1/2

Number of Bays: 3 x 2 Entrance Location: Gable front, right

Approximate Dimensions: 18 x 22

| |
|--|
| THREAT TO STRUCTURE: No Threat <input type="checkbox"/> Zoning <input type="checkbox"/> Roads <input type="checkbox"/> Development <input type="checkbox"/> Deterioration <input type="checkbox"/> Alteration <input type="checkbox"/> Other: |
|--|

| |
|--|
| LOCAL ATTITUDES: Positive <input type="checkbox"/> Negative <input type="checkbox"/> Mixed <input type="checkbox"/> Other: |
|--|

ADDITIONAL ARCHITECTURAL OR STRUCTURAL DESCRIPTION:

Two and one half story rectangular plan house with 2/2 sash windows, plain surrounds and lip molded lintels. Front enclosed porch with square posts, 2/2 sash windows and clapboard skirt. Pedimented gable end with pent roof at base, 1/1 sash window and fishscale and pointed shingles infill. Frieze, projecting box eaves, corner and sill boards. One story rear wing with attached shed. Interior center rear chimney.

RELATED STRUCTURES: (Describe)

STATEMENT OF SIGNIFICANCE:

This house with its decorative front facade is an example of the vernacular Queen Anne style within Burlington's northern neighborhoods. It is the only structure with such detailing in the immediate area.

REFERENCES:

MAP: (Indicate North in Circle)

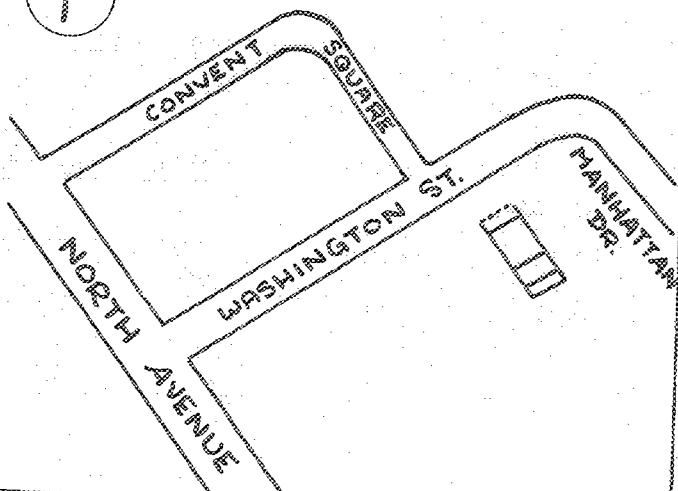

SURROUNDING ENVIRONMENT:

Open Land Woodland
Scattered Buildings
Moderately Built Up
Densely Built Up
Residential Commercial
Agricultural Industrial
Roadside Strip Development
Other:

RECORDED BY:
KAREN CZAIKOWSKI

ORGANIZATION:
DIVISION FOR HISTORIC PRESERVATION

DATE RECORDED:
JUNE 8, 1983