

PITKIN STREET

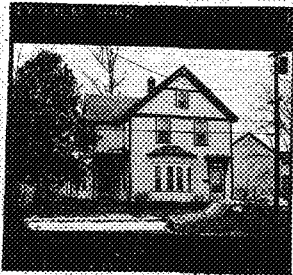

STATE OF VERMONT  
 Division for Historic Preservation  
 Montpelier, VT 05602

HISTORIC SITES & STRUCTURES SURVEY  
 Individual Structure Survey Form

COUNTY:	Chittenden
TOWN:	Burlington
LOCATION:	13 Pitkin St.
COMMON NAME:	
FUNCTIONAL TYPE:	dwelling
OWNER:	Elizabeth Murphy Estate
ADDRESS:	13 Pitkin St.
ACCESSIBILITY TO PUBLIC:	Yes <input type="checkbox"/> No <input checked="" type="checkbox"/> Restricted <input type="checkbox"/>
LEVEL OF SIGNIFICANCE:	Local <input checked="" type="checkbox"/> State <input type="checkbox"/> National <input type="checkbox"/>

GENERAL DESCRIPTION:

Structural System

- Foundation: Stone  Brick  Concrete  Concrete Block
- Wall Structure
  - Wood Frame: Post & Beam  Balloon
  - Load Bearing Masonry: Brick  Stone  Concrete  Concrete Block
  - Iron  d. Steel  e. Other:
- Wall Covering: Clapboard  Board & Batten  Wood Shingle  Shiplap  Novelty  Asbestos Shingle  Sheet Metal  Aluminum  Asphalt Shingle  Brick Veneer  Stone Veneer  Bonding Pattern: Other:
- Roof Structure
  - Truss: Wood  Iron  Steel  Concrete
  - Other:
- Roof Covering: Slate  Wood Shingle  Asphalt Shingle  Sheet Metal  Built Up  Rolled  Tile  Other:
- Engineering Structure:
- Other:

Appendages: Porches  Towers  Cupolas  Dormers  Chimneys  Sheds  Ells  Wings  Bay Window  Other:

Roof Style: Gable  Hip  Shed  Flat  Mansard  Gambrel  Jerkinhead  Saw Tooth  With Monitor  With Bellcast  With Parapet  With False Front  Other:

Number of Stories: 2 1/2

Number of Bays: 3 bay facade

Approximate Dimensions: \_\_\_\_\_

SURVEY NUMBER:	
NEGATIVE FILE NUMBER:	78-A-310
UTM REFERENCES:	Zone/Easting/Northing
U.S.G.S. QUAD. MAP:	
PRESENT FORMAL NAME:	
ORIGINAL FORMAL NAME:	
PRESENT USE:	apartment
ORIGINAL USE:	
ARCHITECT/ENGINEER:	
BUILDER/CONTRACTOR:	
PHYSICAL CONDITION OF STRUCTURE:	Excellent <input checked="" type="checkbox"/> Good <input type="checkbox"/> Fair <input type="checkbox"/> Poor <input type="checkbox"/>
STYLE:	Italianate/Queen Anne
DATE BUILT:	1871

Entrance Location: gable front right side hall plan

THREAT TO STRUCTURE:

No Threat  Zoning  Roads  Development  Deterioration  Alteration  Other:

LOCAL ATTITUDES:

Positive  Negative  Mixed  Other:

ADDITIONAL ARCHITECTURAL OR STRUCTURAL DESCRIPTION:

Massing - Gable front orientation. L plan with ell and shed in rear. Flat roofed wing on south elevation. 1 story bay window on facade. 2 story bay window on south elevation. 1 x 1 bay side entrance porch.

Fenestration - 2/2 and 1/1 sash. Plain trim.

Entrance - Multi paneled Queen Anne door with large rectangular light. Bracketed entrance hood.

Enrichments - Paneling on bay windows. Brackets and dentils on bay windows. Dentils in gable. Canted butt shingles in gable. Brackets on corners at eaves. Valencing on raking eaves with chamfering. Chamfered posts.

RELATED STRUCTURES: (Describe)

STATEMENT OF SIGNIFICANCE:

This dwelling was originally built c. 1871 for Michael Murphy, a laborer in the then-booming lumber industry on the nearby waterfront. Seven or eight of his relatives also lived in small homes on Pitkin St., which then faced the County Fairgrounds to the west. Alterations were made c. 1890, in which the shed, ell, bay windows, door, and other Queen Anne features were added. The property is still in the Murphy family.

REFERENCES:

1869, 1890, Sanborn maps; directories.

MAP: (Indicate North in Circle)

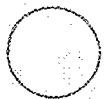

SURROUNDING ENVIRONMENT:

Open Land  Woodland   
Scattered Buildings   
Moderately Built Up   
Densely Built Up   
Residential  Commercial   
Agricultural  Industrial   
Roadside Strip Development   
Other:

RECORDED BY:  
C. R. Morsbach

ORGANIZATION:  
VT. Div. for Historic Preservation

DATE RECORDED:  
8/30/78

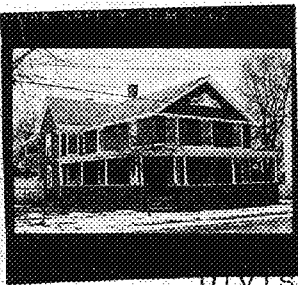

STATE OF VERMONT  
 Division for Historic Preservation  
 Montpelier, VT 05602

HISTORIC SITES & STRUCTURES SURVEY  
 Individual Structure Survey Form

COUNTY:	Chittenden
TOWN:	Burlington
LOCATION:	31-33 Pitkin St.
COMMON NAME:	
FUNCTIONAL TYPE:	dwelling
OWNER:	Mary C. Arthur
ADDRESS:	31 Pitkin St.
ACCESSIBILITY TO PUBLIC:	Yes <input type="checkbox"/> No <input checked="" type="checkbox"/> Restricted <input type="checkbox"/>
LEVEL OF SIGNIFICANCE:	Local <input checked="" type="checkbox"/> State <input type="checkbox"/> National <input type="checkbox"/>

GENERAL DESCRIPTION:

Structural System

1. Foundation: Stone  Brick  Concrete  Concrete Block
2. Wall Structure
  - a. Wood Frame: Post & Beam  Balloon
  - b. Load Bearing Masonry: Brick  Stone  Concrete  Concrete Block
  - c. Iron  d. Steel  e. Other: \_\_\_\_\_
3. Wall Covering: Clapboard  Board & Batten  Wood Shingle  Shiplap  Novelty  Asbestos Shingle  Sheet Metal  Aluminum  Asphalt Shingle  Brick Veneer  Stone Veneer  Bonding Pattern: common \_\_\_\_\_ Other: \_\_\_\_\_
4. Roof Structure
  - a. Truss: Wood  Iron  Steel  Concrete
  - b. Other: \_\_\_\_\_
5. Roof Covering: Slate  Wood Shingle  Asphalt Shingle  Sheet Metal  Built Up  Rolled  Tile  Other: \_\_\_\_\_
6. Engineering Structure: \_\_\_\_\_
7. Other: \_\_\_\_\_

Appendages: Porches  Towers  Cupolas  Dormers  Chimneys  Sheds  Ells  Wings  Bay Window  Other: \_\_\_\_\_

Roof Style: Gable  Hip  Shed  Flat  Mansard  Gambrel  Jerkinhead  Saw Tooth  With Monitor  With Bellcast  With Parapet  With False Front  Other: \_\_\_\_\_

Number of Stories: 2 1/2

Number of Bays: 3 x 2

Approximate Dimensions: \_\_\_\_\_

SURVEY NUMBER:

NEGATIVE FILE NUMBER:

78-A-310

UTM REFERENCES:

Zone/Easting/Northing

U.S.G.S. QUAD. MAP:

PRESENT FORMAL NAME:

ORIGINAL FORMAL NAME:

PRESENT USE: apartment

ORIGINAL USE: residence

ARCHITECT/ENGINEER:

BUILDER/CONTRACTOR:

PHYSICAL CONDITION OF STRUCTURE:

Excellent  Good

Fair  Poor

STYLE: Greek Revival

DATE BUILT:

1845

THREAT TO STRUCTURE:

No Threat  Zoning  Roads  Development  Deterioration  Alteration  Other: \_\_\_\_\_

LOCAL ATTITUDES:

Positive  Negative  Mixed  Other: \_\_\_\_\_

Entrance Location: gable front, right side hall plan

ADDITIONAL ARCHITECTURAL OR STRUCTURAL DESCRIPTION:

Massing - Gable front orientation. Rectangular block with frame, clapboarded ell. 3 x 3 bay veranda. Pedimented gable with box cornice on facade. Gable returns on ell. Veranda is shingle sided.

Fenestration - 2/2 and 1/1 sash. Flat arches and wood sills. Plain trim on ell.

Entrance - 3/4 length sidelights flanked by pilaster strips that support an entablature. Queen Anne door with large rectangular light.

Enrichments - OG fan in gable. Colonial Revival columns on veranda.

RELATED STRUCTURES: (Describe)

STATEMENT OF SIGNIFICANCE:

This is one of three Greek Revival homes built on Pitkin St. in the 1840's. (See also #43 and 47). In the 1860's they were on the edge of the County Agricultural Society's fairgrounds, which lay in their back yards. As early as 1865 it was apparently the home of William Murphy, a laborer. From the mid-1870's until the 1890's it was the home of Murphy's son Dennis, a tinsmith and plumber, and after c. 1897 the occupant was grandson Walter Murphy, a clerk in an interior furnishings store on Church St. Pitkin St. at one time was the home of half a dozen Murphy families, most of whom were lumber industry workers, and all of whom were presumably related.

REFERENCES:

1853, 1869, 1890, Sanborn maps; directories.

MAP: (Indicate North in Circle)



SURROUNDING ENVIRONMENT:

- Open Land  Woodland
- Scattered Buildings
- Moderately Built Up
- Densely Built Up
- Residential  Commercial
- Agricultural  Industrial
- Roadside Strip Development
- Other:

RECORDED BY:  
C. R. Morsbach

ORGANIZATION:  
VT. Div. for Historic Preservation

DATE RECORDED: 8/30/78



OF VERMONT  
 Division for Historic Preservation  
 Montpelier, VT 05602

HISTORIC SITES & STRUCTURES SURVEY  
 Individual Structure Survey Form

COUNTY: Chittenden  
 TOWN: Burlington  
 LOCATION: 43 Pitkin St.  
 COMMON NAME:  
 FUNCTIONAL TYPE: dwelling  
 OWNER: Cecila A. Memoc  
 ADDRESS: 43 Pitkin St.  
 ACCESSIBILITY TO PUBLIC:  
 Yes  No  Restricted   
 LEVEL OF SIGNIFICANCE:  
 Local  State  National

GENERAL DESCRIPTION:  
 Structural System  
 1. Foundation: Stone  Brick  Concrete  Concrete Block   
 2. Wall Structure  
 a. Wood Frame: Post & Beam  Balloon   
 b. Load Bearing Masonry: Brick  Stone  Concrete   
 Concrete Block   
 c. Iron  d. Steel  e. Other:  
 3. Wall Covering: Clapboard  Board & Batten  Wood Shingle   
 Shiplap  Novelty  Asbestos Shingle  Sheet Metal   
 Aluminum  Asphalt Shingle  Brick Veneer  Stone Veneer   
 Bonding Pattern: common Other:  
 4. Roof Structure  
 a. Truss: Wood  Iron  Steel  Concrete   
 b. Other:  
 5. Roof Covering: Slate  Wood Shingle  Asphalt Shingle   
 Sheet Metal  Built Up  Rolled  Tile  Other:  
 6. Engineering Structure:  
 7. Other:  
 Appendages: Porches  Towers  Cupolas  Dormers  Chimneys   
 Sheds  Ells  Wings  Bay Window  Other:  
 Roof Style: Gable  Hip  Shed  Flat  Mansard  Gambrel   
 Jerkinhead  Saw Tooth  With Monitor  With Bellcast   
 With Parapet  With False Front  Other:  
 Number of Stories: 1½  
 Number of Bays: 3 x 2  
 Approximate Dimensions:

SURVEY NUMBER:  
 NEGATIVE FILE NUMBER:  
 78-A-310  
 UTM REFERENCES:  
 Zone/Easting/Northing  
 U.S.G.S. QUAD. MAP:  
 PRESENT FORMAL NAME:  
 ORIGINAL FORMAL NAME:  
 PRESENT USE: residence  
 ORIGINAL USE: residence  
 ARCHITECT/ENGINEER:  
 BUILDER/CONTRACTOR:  
 PHYSICAL CONDITION OF STRUCTURE:  
 Excellent  Good   
 Fair  Poor   
 STYLE: Greek Revival  
 DATE BUILT: 1845

Entrance Location: ~~gable front, right~~  
 side hall plan

THREAT TO STRUCTURE:  
 No Threat  Zoning  Roads   
 Development  Deterioration   
 Alteration  Other:

LOCAL ATTITUDES:  
 Positive  Negative   
 Mixed  Other:

ADDITIONAL ARCHITECTURAL OR STRUCTURAL DESCRIPTION:

Massing - Gable front orientation. Rectangular block with frame shed on rear. Hipped roof enclosed porch on facade. Interior end chimneys. Boxed cornice with gable returns.

Fenestration - 1/1 sash. Flat arches. Wood sills.

Entrance - 3/4 length sidelights. Pilaster strips flank sidelights and support entablature.

Enrichments - Entrance trim.

RELATED STRUCTURES: (Describe)

STATEMENT OF SIGNIFICANCE:

One of three Greek Revivals homes built on Pitkin St. in the 1840's, this house has an obscure past. The first known occupant was Joseph Prue, a railroad employee, c. 1900. By then the neighborhood was well built up into a dense residential neighborhood near the heavily-commercial North St. In the 1860's the County Agricultural Society's Fairgrounds lay to the west, bordering on this house's back yard. When first built the house was on the sparsely-settled edge of town.

REFERENCES:

1853, 1869, 1890, Sanborn maps; directories.

MAP: (Indicate North in Circle)

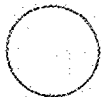

SURROUNDING ENVIRONMENT:

Open Land  Woodland   
Scattered Buildings   
Moderately Built Up   
Densely Built Up   
Residential  Commercial   
Agricultural  Industrial   
Roadside Strip Development   
Other:

RECORDED BY:  
C. R. Morsbach

ORGANIZATION:  
VT. Div. for Historic Preservation

DATE RECORDED: 8/30/78

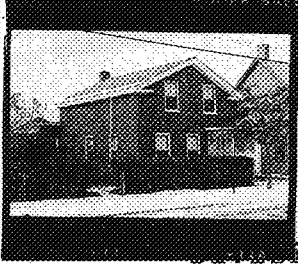

STATE OF VERMONT  
 Commission for Historic Preservation  
 Montpelier, VT 05602

HISTORIC SITES & STRUCTURES SURVEY  
 Individual Structure Survey Form

SURVEY NUMBER:  
 NEGATIVE FILE NUMBER: 78-A-310  
 UTM REFERENCES: Zone/Easting/Northing  
 U.S.G.S. QUAD. MAP:  
 PRESENT FORMAL NAME:  
 ORIGINAL FORMAL NAME:  
 PRESENT USE: residence  
 ORIGINAL USE: residence  
 ARCHITECT/ENGINEER:  
 BUILDER/CONTRACTOR:  
 PHYSICAL CONDITION OF STRUCTURE:  
 Excellent  Good   
 Fair  Poor   
 STYLE: Greek Revival  
 DATE BUILT: 1845

COUNTY: Chittenden  
 TOWN: Burlington  
 LOCATION: 47 Pitkin St.  
 COMMON NAME:  
 FUNCTIONAL TYPE: dwelling  
 OWNER: Leo G. Gilmond  
 ADDRESS: 47 Pitkin St.  
 ACCESSIBILITY TO PUBLIC:  
 Yes  No  Restricted   
 LEVEL OF SIGNIFICANCE:  
 Local  State  National

GENERAL DESCRIPTION:  
 Structural System  
 1. Foundation: Stone  Brick  Concrete  Concrete Block   
 2. Wall Structure  
 a. Wood Frame: Post & Beam  Balloon   
 b. Load Bearing Masonry: Brick  Stone  Concrete   
 Concrete Block   
 c. Iron  d. Steel  e. Other:  
 3. Wall Covering: Clapboard  Board & Batten  Wood Shingle   
 Shiplap  Novelty  Asbestos Shingle  Sheet Metal   
 Aluminum  Asphalt Shingle  Brick Veneer  Stone Veneer   
 Bonding Pattern: common Other:  
 4. Roof Structure  
 a. Truss: Wood  Iron  Steel  Concrete   
 b. Other:  
 5. Roof Covering: Slate  Wood Shingle  Asphalt Shingle   
 Sheet Metal  Built Up  Rolled  Tile  Other:  
 6. Engineering Structure:  
 7. Other:  
 Appendages: Porches  Towers  Cupolas  Dormers  Chimneys   
 Sheds  Ells  Wings  Bay Window  Other:  
 Roof Style: Gable  Hip  Shed  Flat  Mansard  Gambrel   
 Jerkinhead  Saw Tooth  With Monitor  With Bellcast   
 With Parapet  With False Front  Other:  
 Number of Stories: 1 1/2  
 Number of Bays: 3 x 2  
 Approximate Dimensions: \_\_\_\_\_ Entrance Location: gable front,  
 right side hall plan

THREAT TO STRUCTURE:  
 No Threat  Zoning  Roads   
 Development  Deterioration   
 Alteration  Other:

LOCAL ATTITUDES:  
 Positive  Negative   
 Mixed  Other:



STATE OF VERMONT Division For Historic Preservation Montpelier, VT 05602  HISTORIC SITES & STRUCTURES SURVEY Individual Structure Survey Form	SURVEY NUMBER:
	NEGATIVE FILE NUMBER:
	UTM REFERENCES: Zone/Easting/Northing
	U.S.G.S. QUAD. MAP:
	PRESENT FORMAL NAME:
COUNTY: Chittenden	ORIGINAL FORMAL NAME:
TOWN: Burlington	PRESENT USE: duplex
LOCATION: 78 Pitkin Street	ORIGINAL USE: duplex
COMMON NAME:	ARCHITECT/ENGINEER:
PROPERTY TYPE: duplex	BUILDER/CONTRACTOR:
OWNER: Melissa Allen ADDRESS: 78 Pitkin St., Burlington, VT 05401	PHYSICAL CONDITION OF STRUCTURE: Excellent <input type="checkbox"/> Good <input checked="" type="checkbox"/> Fair <input type="checkbox"/> Poor <input type="checkbox"/>
ACCESSIBILITY TO PUBLIC: Yes <input type="checkbox"/> No <input checked="" type="checkbox"/> Restricted <input type="checkbox"/>	
LEVEL OF SIGNIFICANCE: Local <input checked="" type="checkbox"/> State <input type="checkbox"/> National <input type="checkbox"/>	STYLE: Vernacular
	DATE BUILT: 1899
<b>GENERAL DESCRIPTION:</b> Structural System 1. Foundation: Stone <input checked="" type="checkbox"/> Brick <input type="checkbox"/> Concrete <input type="checkbox"/> Concrete Block <input type="checkbox"/> 2. Wall Structure a. Wood Frame: Post & Beam <input type="checkbox"/> Balloon <input checked="" type="checkbox"/> b. Load Bearing Masonry: Brick <input type="checkbox"/> Stone <input type="checkbox"/> concrete <input type="checkbox"/> Concrete Block <input type="checkbox"/> c. Iron <input type="checkbox"/> d. Steel <input type="checkbox"/> e. Other: 3. Wall Covering: Clapboard <input checked="" type="checkbox"/> Board & Batten <input type="checkbox"/> Wood Shingle <input type="checkbox"/> Shiplap <input type="checkbox"/> Novelty <input type="checkbox"/> Asbestos Shingle <input type="checkbox"/> Sheet Metal <input type="checkbox"/> Aluminum <input type="checkbox"/> Asphalt Siding <input type="checkbox"/> Brick Veneer <input type="checkbox"/> Stone Veneer <input type="checkbox"/> Bonding Pattern:                      Other: 4. Roof Structure a. Truss: Wood <input checked="" type="checkbox"/> Iron <input type="checkbox"/> Steel <input type="checkbox"/> Concrete <input type="checkbox"/> b. Other: 5. Roof Covering: Slate <input checked="" type="checkbox"/> Wood Shingle <input type="checkbox"/> Asphalt Shingle <input type="checkbox"/> Sheet Metal <input type="checkbox"/> Built Up <input type="checkbox"/> Rolled <input type="checkbox"/> Tile <input type="checkbox"/> Other: 6. Engineering Structure:    7. Other: Appendages: Porches <input checked="" type="checkbox"/> Towers <input type="checkbox"/> Cupolas <input type="checkbox"/> Dormers <input type="checkbox"/> Chimneys <input checked="" type="checkbox"/> Sheds <input type="checkbox"/> Ells <input type="checkbox"/> Wings <input type="checkbox"/> Bay Window <input type="checkbox"/> Other: Roof Styles: Gable <input checked="" type="checkbox"/> Hip <input type="checkbox"/> Shed <input type="checkbox"/> Flat <input type="checkbox"/> Mansard <input type="checkbox"/> Gambrel <input type="checkbox"/> Jerkinhead <input type="checkbox"/> Saw Tooth <input type="checkbox"/> With Monitor <input type="checkbox"/> With Bellcast <input type="checkbox"/> With Parapet <input type="checkbox"/> With False Front <input type="checkbox"/> Other: Number of Stories: <u>2 1/2</u> Entrance Location: <u>west (front)</u> Number of Bays: <u>4 x 3</u> Approximate Dimensions: <u>22' x 40'</u>	
SIGNIFICANCE: Architectural <input checked="" type="checkbox"/> Historic <input checked="" type="checkbox"/> Archeological <input type="checkbox"/>	
Historic Contexts: Historic architecture and patterns of town development	Level of Significance: Local <input checked="" type="checkbox"/> State <input type="checkbox"/> National <input type="checkbox"/>

ADDITIONAL ARCHITECTURAL OR STRUCTURAL DESCRIPTION:

Massing - Gable front orientation. Rectangular block with flat roofed wing on rear. Boxed cornice with gable returns.

Fenestration - 2/2 sash. Flat arches. Wood sills.

Entrance - Sidelights have been boarded over. Stone lintel and entablature.

Enrichments - Colonial Revival entrance porch.

RELATED STRUCTURES: (Describe)

STATEMENT OF SIGNIFICANCE:

This house was one of three Greek Revival dwellings built on Pitkin St. in the 1840's (See #31 & 43). It was then a remote area on the edge of town. Later, in the 1860's, the County Agricultural Society's Fairgrounds bordered the backyard to the west. Nothing can be found of its occupants until the 1880's, when it was a rental property in a dense working class residential neighborhood.

REFERENCES:

1853, 1869, 1890, Sanborn maps; directories.

MAP: (Indicate North in Circle)

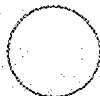

SURROUNDING ENVIRONMENT:

Open Land  Woodland   
Scattered Buildings   
Moderately Built Up   
Densely Built Up   
Residential  Commercial   
Agricultural  Industrial   
Roadside Strip Development   
Other:

RECORDED BY:

C. R. Morsbach

ORGANIZATION:

VT. Div. for Historic Preservation

DATE RECORDED:

8/30/78

**ADDITIONAL ARCHITECTURAL OR STRUCTURAL DESCRIPTION:**

The duplex is a 2 ½-story, gable front, rectangular, wood frame structure with a contemporaneous 2-story porch on the front elevation and a c. 1920 2-story porch across the rear facade. Other historic features include clapboard siding, slate roofing shingles, two-over-two double hung windows, a central brick chimney and horizontal panel, exterior doors with an upper light, at the front right entrance and rear entries. The front gable peak has a pointed arch, two-over-two window, and the rear gable windows have peaked lintel boards. The left, front entry has a replacement metal door with small arched light. The front porch has a gable roof, molded cornice, wood shingle tympanum, Queen Anne style posts, modern square stick balustrade, exposed roof framing, steps at the far right fronting the right entry, square newel posts with spherical caps, board decks and a lattice skirt. The rear porch has a shed roof, concrete first floor deck, board deck on the second floor, beaded board closed railing on the second level and at the stairs to the second floor, beaded board ceilings, square posts, and novelty board siding on the infilled portion of the right (north) third of the porch on both floors. On the first floor the area under the stairs, and between the stairs and the rear wall of the building, has been enclosed with various types of lumber. The building is located on a rectangular lot, which has a driveway parallel to the south side of the structure and a small back yard.

**RELATED STRUCTURES: (Describe)**

None

**STATEMENT OF SIGNIFICANCE:**

The building has architectural significance as is a good example of vernacular duplex housing in Burlington. The architectural integrity and massing of the building are intact. It has historic significance for its associations with the development of the Old North End in Burlington as an area, which is important for its multitude of workers housing and diverse ethnic neighborhoods.

The Allen duplex appears eligible for the National Register of Historic Places as a contributing property to a residential historic district in the Old North End. The Allen duplex is similar in age, style, massing and materials to the other residential buildings that line both sides of Pitkin Street

**REFERENCES:**

MAP: (Indicate North in Circle)

**SURROUNDING ENVIRONMENT:**

- Open Woodland  Woodland
- Scattered Buildings
- Moderately Built Up
- Densely Built Up
- Residential  Commercial
- Agricultural  Industrial
- Roadside Strip Development
- Other:

RECORDED BY: Liz Pritchett

ORGANIZATION: Liz Pritchett Associates

DATE RECORDED: 1/28/00

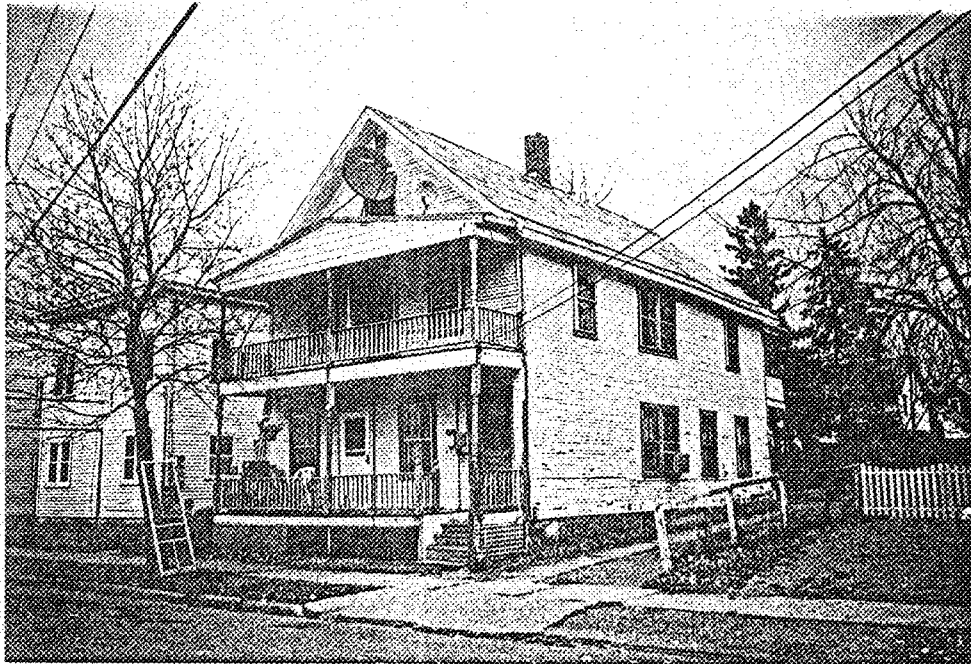

78 Pitkin St.  
Burlington, VT.