

HYDE STREET

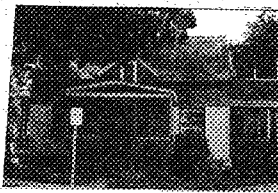

STATE OF VERMONT
 Division for Historic Preservation
 Montpelier, VT 05602

HISTORIC SITES & STRUCTURES SURVEY
 Individual Structure Survey Form

COUNTY: Chittenden
 TOWN: Burlington
 LOCATION: 3 Hyde St.
 COMMON NAME:
 PROPERTY TYPE: house
 OWNER: Lambert, Orrin & Maida
 ADDRESS: same as above
 ACCESSIBILITY TO PUBLIC:
 Yes No Restricted
 LEVEL OF SIGNIFICANCE:
 Local State National

GENERAL DESCRIPTION:
 Structural System
 1. Foundation: Stone Brick Concrete Concrete Block
 2. Wall Structure
 a. Wood Frame: Post & Beam Balloon
 b. Load Bearing Masonry: Brick Stone Concrete
 Concrete Block
 c. Iron d. Steel e. Other:
 3. Wall Covering: Clapboard Board & Batten Wood Shingle
 Shiplap Novelty Asbestos Shingle Sheet Metal
 Aluminum Asphalt Siding Brick Veneer Stone Veneer
 Bonding Pattern: Other:
 4. Roof Structure
 a. Truss: Wood Iron Steel Concrete
 b. Other:
 5. Roof Covering: Slate Wood Shingle Asphalt Shingle
 Sheet Metal Built Up Rolled Tile Other:
 6. Engineering Structure:
 7. Other:
 Appendages: Porches Towers Cupolas Dormers Chimneys
 Sheds Ells Wings Bay Window Other:
 Roof Style: Gable Hip Shed Flat Mansard Gambrel
 Jerkinhead Saw Tooth With Monitor With Bellcast
 With Parapet With False Front Other:
 Number of Stories: 1.5
 Number of Bays: 2x2
 Approximate Dimensions: 35x25
 Entrance Location: front center

SURVEY NUMBER:
 NEGATIVE FILE NUMBER:
 93-A-79, frame #11
 UTM REFERENCES:
 Zone/Easting/Northing
 U.S.G.S. QUAD. MAP:
 PRESENT FORMAL NAME:
 ORIGINAL FORMAL NAME:
 Crooker House
 PRESENT USE: House
 ORIGINAL USE: house
 ARCHITECT/ENGINEER:
 BUILDER/CONTRACTOR:
 PHYSICAL CONDITION OF STRUCTURE:
 Excellent Good
 Fair Poor
 STYLE: vernacular Victorian
 DATE BUILT: 1918

SIGNIFICANCE: Architectural Historic Archeological
 Historic Contexts:
 Level of Significance:
 Local State National

ADDITIONAL ARCHITECTURAL OR STRUCTURAL DESCRIPTION:

This eaves front vernacular house faces east with a wing recessed at the north side. A 1 story, central bay, front porch has a wood shingled half wall and thin Tuscan columns supporting a gable roof. It is screened and has shingle siding with an octagonal course. A 2 story porch at the north gable end has similar features, but is open on the first story and screened on the second. A 1 story bay window at the south gable end has shingles and contains a stained glass light. Most of the first story is covered with clapboard siding with corner boards and a water table. The second story has wood shingle siding. A centered wall dormer has fish scale shingles above its window and a course of shingles running parallel to the raking cornice. This detail is repeated at the gable ends. The windows vary in size, with most containing multiple vertical lights over a single sash. A back door features a small portico.

RELATED STRUCTURES: (Describe)

STATEMENT OF SIGNIFICANCE:

This vernacular house is distinctive for its exterior detail. The texture created by the combination of wood shingles and clapboard siding suggests a Queen Ann cottage style.

City maps and Burlington Directories suggest that Heman Crooker built this house c.1918. Crooker was a carpenter and lived next door at #318 North St. and later at #9 Hyde St. until 1918 when he moved into this house which was built on his property. Crooker's background as a carpenter is manifest in the detailed wood work on the exterior of this house. Crooker may also be responsible for building the two houses next to this one.

This house is built on what was formerly a large natural ravine which ran through Burlington before the Civil War. For over a decade the Central VT. Railroad crossed North St. at this location.

REFERENCES:

Sanborn maps, Burlington Directories, C.M. Hopkins map (1890), F.W. Beers map (1869), survey form for #318 North St. by C. Richard Morsbach (1978).

MAP: (Indicate North in Circle)

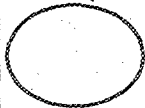

SURROUNDING ENVIRONMENT:

- Open Land
- Woodland
- Scattered Buildings
- Moderately Built Up
- Densely Built Up
- Residential
- Commercial
- Agricultural
- Industrial
- Roadside Strip Development
- Other:

RECORDED BY: Scott Gurley

ORGANIZATION: City of Burlington

DATE RECORDED: 9/20/93

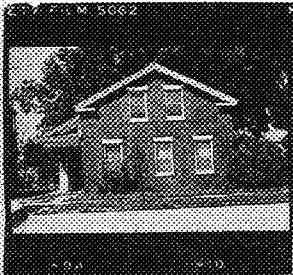

STATE OF VERMONT
 Division for Historic Preservation
 Montpelier, VT 05602

HISTORIC SITES & STRUCTURES SURVEY
 Individual Structure Survey Form

SURVEY NUMBER:
 NEGATIVE FILE NUMBER:
 78-A-225
 UTM REFERENCES:
 Zone/Easting/Northing
 U.S.G.S. QUAD. MAP:
 PRESENT FORMAL NAME:
 ORIGINAL FORMAL NAME:
 Levi Hicks residence
 PRESENT USE: residence
 ORIGINAL USE: residence
 ARCHITECT/ENGINEER:
 BUILDER/CONTRACTOR:
 PHYSICAL CONDITION OF STRUCTURE:
 Excellent Good
 Fair Poor
 STYLE: Greek Revival
 DATE BUILT: c. 1865

COUNTY: Chittenden
 TOWN: Burlington
 LOCATION:
 15 Hyde St.
 COMMON NAME:
 FUNCTIONAL TYPE: dwelling
 OWNER: Paul C. Foster
 ADDRESS: 15 Hyde St.
 ACCESSIBILITY TO PUBLIC:
 Yes No Restricted
 LEVEL OF SIGNIFICANCE:
 Local State National

GENERAL DESCRIPTION:
 Structural System
 1. Foundation: Stone Brick Concrete Concrete Block
 2. Wall Structure
 a. Wood Frame: Post & Beam Balloon
 b. Load Bearing Masonry: Brick Stone Concrete
 Concrete Block
 c. Iron d. Steel e. Other:
 3. Wall Covering: Clapboard Board & Batten Wood Shingle
 Shiplap Novelty Asbestos Shingle Sheet Metal
 Aluminum Asphalt Shingle Brick Veneer Stone Veneer
 Bonding Pattern: common Other:
 4. Roof Structure
 a. Truss: Wood Iron Steel Concrete
 b. Other:
 5. Roof Covering: Slate Wood Shingle Asphalt Shingle
 Sheet Metal Built Up Rolled Tile Other:
 6. Engineering Structure:
 7. Other:
 Appendages: Porches Towers Cupolas Dormers Chimneys
 Sheds Ells Wings Bay Window Other:
 Roof Style: Gable Hip Shed Flat Mansard Gambrel
 Jerkinhead Saw Tooth With Monitor With Bellcast
 With Parapet With False Front Other:
 Number of Stories: 1 1/2
 Number of Bays: 3 x 2 Entrance Location: south side
 Approximate Dimensions:

THREAT TO STRUCTURE:
 No Threat Zoning Roads
 Development Deterioration
 Alteration Other:

LOCAL ATTITUDES:
 Positive Negative
 Mixed Other:

ADDITIONAL ARCHITECTURAL OR STRUCTURAL DESCRIPTION:

Massing - Gable end orientation, rectangular block. Shed roofed south elevation side porch 1/2 enclosed. Gable returns. Boxed cornice.
Fenestration - 1/1 sash, flat arches with standing voussoirs.
Entrance - Multipaned 20th century door. Flat arch, same as windows.
Enrichments - Crown molding beneath cornice.

RELATED STRUCTURES: (Describe)

1 bay, novelty sided, gable roofed garage behind building.

STATEMENT OF SIGNIFICANCE:

This modest Greek Revival was an early house for the North End of Burlington. It is similar to other 1/2 story Greek Revival frame houses that were used for workers housing. It was probably built during the Civil War for (or by) Levi Hicks.

REFERENCES:

1869, 1890, Sanborn maps; directories.

MAP: (Indicate North in Circle)

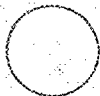

SURROUNDING ENVIRONMENT:

Open Land Woodland
Scattered Buildings
Moderately Built Up
Densely Built Up
Residential Commercial
Agricultural Industrial
Roadside Strip Development
Other:

RECORDED BY:
C. R. Morsbach

ORGANIZATION:
VT. Div. for Historic Preservation

DATE RECORDED:
8/21/78

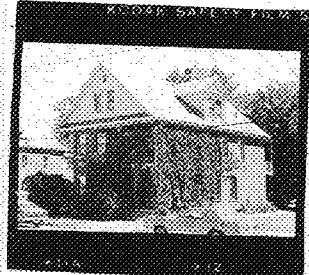

OF VERMONT
 on for Historic Preservation
 Montpelier, VT 05602

HISTORIC SITES & STRUCTURES SURVEY
 Individual Structure Survey Form

SURVEY NUMBER:

NEGATIVE FILE NUMBER:

78-A-225

UTM REFERENCES:

Zone/Easting/Northing

U.S.G.S. QUAD. MAP:

PRESENT FORMAL NAME:

ORIGINAL FORMAL NAME:

Alfred Richard Residence

PRESENT USE: apartment

ORIGINAL USE: apartment

ARCHITECT/ENGINEER:

BUILDER/CONTRACTOR:

Alfred Richard

PHYSICAL CONDITION OF STRUCTURE:

Excellent Good
 Fair Poor

STYLE: Colonial Revival

DATE BUILT:

c. 1922

COUNTY: Chittenden

TOWN: Burlington

LOCATION:

42 Hyde St.

COMMON NAME:

FUNCTIONAL TYPE: dwelling

OWNER: George L. & Marjorie Hawley

ADDRESS: 36 Hyde St.

ACCESSIBILITY TO PUBLIC:

Yes No Restricted

LEVEL OF SIGNIFICANCE:

Local State National

GENERAL DESCRIPTION:

Structural System

1. Foundation: Stone Brick Concrete Concrete Block

2. Wall Structure

a. Wood Frame: Post & Beam Balloon

b. Load Bearing Masonry: Brick Stone Concrete
 Concrete Block

c. Iron d. Steel e. Other:

3. Wall Covering: Clapboard Board & Batten Wood Shingle
 Shiplap Novelty Asbestos Shingle Sheet Metal
 Aluminum Asphalt Shingle Brick Veneer Stone Veneer
 Bonding Pattern: common Other:

4. Roof Structure

a. Truss: Wood Iron Steel Concrete

b. Other:

5. Roof Covering: Slate Wood Shingle Asphalt Shingle
 Sheet Metal Built Up Rolled Tile Other:

6. Engineering Structure:

7. Other:

Appendages: Porches Towers Cupolas Dormers Chimneys
 Sheds Ells Wings Bay Window Other:

Roof Style: Gable Hip Shed Flat Mansard Gambrel
 Jerkinhead Saw Tooth With Monitor With Bellcast
 With Parapet With False Front Other:

Number of Stories: 2½

Number of Bays: 3 x 3

Entrance Location: right

Approximate Dimensions:

THREAT TO STRUCTURE:

No Threat Zoning Roads
 Development Deterioration
 Alteration Other:

LOCAL ATTITUDES:

Positive Negative
 Mixed Other:

ADDITIONAL ARCHITECTURAL OR STRUCTURAL DESCRIPTION:

Massing - Gable end orientation. Rectangular mass, all features contained within mass. 2 story canted bay window on facade. 2 story 2 x 2 bay porch on facade. Dormers on side elevations. 2 story 1 x 3 bay porch on rear with stairs.

Fenestration - 1/1 sash. Flat arches. Wood sills.

Entrance - Set back on southwest corner beneath porches. Multipaneled door with large rectangular light.

Enrichments - Turned posts with brackets, turned balusters. Polychrome, terra cotta panel between 1st & 2nd floor of bay window. The gables are shingled.

RELATED STRUCTURES: (Describe)

STATEMENT OF SIGNIFICANCE:

This Colonial Revival incorporates elements of the Queen Anne showing the continued influence of the style in Burlington construction. #42 is typical of the high quality of residential housing that is found in Burlington. It was built c. 1922 as the home of Alfred J. Richard, a mason. Richard probably built much of the house himself, as was quite common in the North End where there was a surplus of construction skills and a scarcity of labor. The high quality of these owner-built homes is a testimony to their builder's abilities and energy.

REFERENCES:

Sanborns, directories.

MAP: (Indicate North in Circle)



SURROUNDING ENVIRONMENT:

Open Land Woodland
Scattered Buildings
Moderately Built Up
Densely Built Up
Residential Commercial
Agricultural Industrial
Roadside Strip Development
Other:

RECORDED BY:

C. R. Morsbach

ORGANIZATION:

VT. Div. for Historic Preservation

DATE RECORDED:

8/21/78

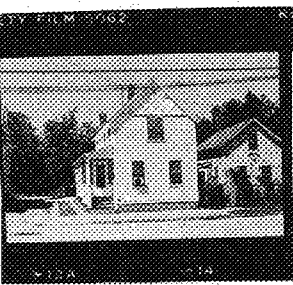

OF VERMONT
 on for Historic Preservation
 Montpelier, VT 05602

HISTORIC SITES & STRUCTURES SURVEY
 Individual Structure Survey Form

SURVEY NUMBER:

NEGATIVE FILE NUMBER:

78-A-225

UTM REFERENCES:

Zone/Easting/Northing

U.S.G.S. QUAD. MAP:

PRESENT FORMAL NAME:

ORIGINAL FORMAL NAME:

PRESENT USE: Harris Block residence
 apartment

ORIGINAL USE: residence

ARCHITECT/ENGINEER:

BUILDER/CONTRACTOR:

John Roberts

PHYSICAL CONDITION OF STRUCTURE:

Excellent Good

Fair Poor

STYLE: Stick

DATE BUILT:

1902

COUNTY: Chittenden
 TOWN: Burlington
 LOCATION: 79 Hyde St.
 COMMON NAME:
 FUNCTIONAL TYPE: dwelling
 OWNER: Raymond J. & Warren R. Young
 ADDRESS: Foothills Drive
 Underhill, Vt.
 ACCESSIBILITY TO PUBLIC:
 Yes No Restricted
 LEVEL OF SIGNIFICANCE:
 Local State National

GENERAL DESCRIPTION:

Structural System

- Foundation: Stone Brick Concrete Concrete Block
- Wall Structure
 - Wood Frame: Post & Beam Balloon
 - Load Bearing Masonry: Brick Stone Concrete Concrete Block
 - Iron d. Steel e. Other:
- Wall Covering: Clapboard Board & Batten Wood Shingle Shiplap Novelty Asbestos Shingle Sheet Metal Aluminum Asphalt Shingle Brick Veneer Stone Veneer Bonding Pattern: Other:
- Roof Structure
 - Truss: Wood Iron Steel Concrete
 - Other:
- Roof Covering: Slate Wood Shingle Asphalt Shingle Sheet Metal Built Up Rolled Tile Other:
- Engineering Structure:
- Other:

Appendages: Porches Towers Cupolas Dormers Chimneys Sheds Ells Wings Bay Window Other:

Roof Style: Gable Hip Shed Flat Mansard Gambrel Jerkinhead Saw Tooth With Monitor With Bellcast With Parapet With False Front Other:

Number of Stories: 1 1/2
 Number of Bays: 2 x 3 Entrance Location: side
 Approximate Dimensions: _____

THREAT TO STRUCTURE:
 No Threat Zoning Roads Development Deterioration Alteration Other:

LOCAL ATTITUDES:
 Positive Negative Mixed Other:

ADDITIONAL ARCHITECTURAL OR STRUCTURAL DESCRIPTION:

Massing - Gable end orientation. Enclosed shed roofed side porch on south elevation. Shed roofed additions in rear. Main block is rectangular.

Fenestration - 1/1 sash. Plain trim.

Entrance - Undistinguished.

Enrichments - Lattice stick work with patera motif in gable. Wood strip with dentils below lattice. Canted butt shingles beneath denticular motif.

RELATED STRUCTURES: (Describe)

STATEMENT OF SIGNIFICANCE:

79 Hyde is a popular design for houses found throughout the North End of Burlington. These designs are characterized by the stick work in the gable. This house makes a significant contribution to the scale of the street by virtue of its size and massing and adds variety to the house types on the street.

This style was the standard design for builder John Roberts from c. 1880-1905. This house was built in 1902. The first owner was Harris Block, a dealer in boots and shoes.

REFERENCES:

Sanborns, directories.

MAP: (Indicate North in Circle)

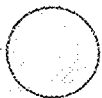

SURROUNDING ENVIRONMENT:

Open Land Woodland
Scattered Buildings
Moderately Built Up
Densely Built Up
Residential Commercial
Agricultural Industrial
Roadside Strip Development
Other:

RECORDED BY:

C. R. Morsbach

ORGANIZATION:

VT. Div. for Historic Preservation

DATE RECORDED:

8/21/78

NOT LISTED IN THE
NATIONAL REGISTER
11-22-93

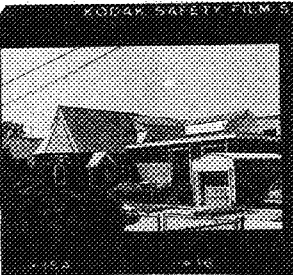

STATE OF VERMONT
Commission on Historic Preservation
Montpelier, VT 05602

HISTORIC SITES & STRUCTURES SURVEY
Individual Structure Survey Form

SURVEY NUMBER:

NEGATIVE FILE NUMBER:

78-A-225

UTM REFERENCES:

Zone/Easting/Northing

U.S.G.S. QUAD. MAP:

PRESENT FORMAL NAME:

Harry Wheel, carpetmaster

ORIGINAL FORMAL NAME:

PRESENT USE: retail store warehouse

ORIGINAL USE: synagogue

ARCHITECT/ENGINEER:

BUILDER/CONTRACTOR:

PHYSICAL CONDITION OF STRUCTURE:

Excellent Good

Fair Poor

STYLE:

DATE BUILT:

1889

COUNTY: Chittenden

TOWN: Burlington

LOCATION:

105 Hyde St.

COMMON NAME:

FUNCTIONAL TYPE:

OWNER: Mary Wheel

ADDRESS:

ACCESSIBILITY TO PUBLIC:

Yes No Restricted

LEVEL OF SIGNIFICANCE:

Local State National

GENERAL DESCRIPTION:

Structural System

1. Foundation: Stone Brick Concrete Concrete Block

2. Wall Structure

a. Wood Frame: Post & Beam Balloon

b. Load Bearing Masonry: Brick Stone Concrete

Concrete Block

c. Iron d. Steel e. Other:

3. Wall Covering: Clapboard Board & Batten Wood Shingle

Shiplap Novelty Asbestos Shingle Sheet Metal

Aluminum Asphalt Shingle Brick Veneer Stone Veneer

Bonding Pattern: Other: vertical siding

4. Roof Structure

a. Truss: Wood Iron Steel Concrete

b. Other:

5. Roof Covering: Slate Wood Shingle Asphalt Shingle

Sheet Metal Built Up Rolled Tile Other:

6. Engineering Structure:

7. Other:

Appendages: Porches Towers Cupolas Dormers Chimneys

Sheds Ells Wings Bay Window Other: apse

Roof Style: Gable Hip Shed Flat Mansard Gambrel

Jerkinhead Saw Tooth With Monitor With Bellcast

With Parapet With False Front Other:

Number of Stories: 1 1/2

Number of Bays: _____

Entrance Location: side

Approximate Dimensions: _____

THREAT TO STRUCTURE:

No Threat Zoning Roads

Development Deterioration

Alteration Other:

LOCAL ATTITUDES:

Positive Negative

Mixed Other:

ADDITIONAL ARCHITECTURAL OR STRUCTURAL DESCRIPTION:

Massing - Gable end orientation. Main block is rectangularly massed. Gambrel roofed additions have ell plan. Flat roofed, cinder block construction addition on north elevation.
Fenestration - 4/4 sash, plain trim.
Entrance - Aluminum, commercial door.

RELATED STRUCTURES: (Describe)

STATEMENT OF SIGNIFICANCE:

This former Jewish synagogue has been readapted and significantly altered for use as a carpet business.

The original structure was built in 1889 as the Chai Adam Synagogue at a cost of \$2,000. It housed Burlington's second Jewish Congregation, an offshoot from the original Ohavi Zedek congregation. From 1880 to about 1910. Burlington experienced a large influx of Polish and Russian Jews, who formed a very tightly-knit community in the North End. At the turn of the century they were the predominant ethnic group within a radius of three or four blocks of the synagogues (particularly Bright, Hyde, Archibald, and First (Riverside Avenue) streets. In 1910 the interior was remodelled in an elegant and elaborate Eastern European motif. In 1938, Chai Adam merged with Ohavi Zedek, and the building remained vacant until altered for use as a wholesale dry goods firm in 1955.

REFERENCES:

1890, Sanborn maps; directories; BFP, 2/13/89; Myron Samuelson, The Story of the Jewish Community in Burlington, Vermont, 1976 p. 101.

MAP: (Indicate North in Circle)



SURROUNDING ENVIRONMENT:

Open Land Woodland
 Scattered Buildings
 Moderately Built Up
 Densely Built Up
 Residential Commercial
 Agricultural Industrial
 Roadside Strip Development
 Other:

RECORDED BY:
 C. R. Morsbach

ORGANIZATION:
 VT. Div. for Historic Preservation

DATE RECORDED:
 8/21/78