

CHERRY STREET

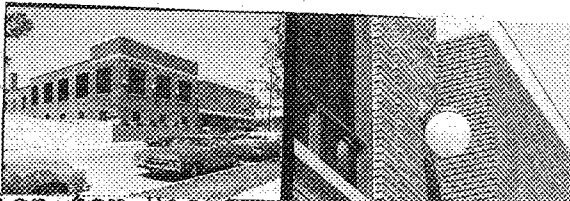

STATE
Division for Historic Preservation
Montpelier, VT 05602

HISTORIC SITES & STRUCTURES SURVEY
Individual Structure Survey Form

SURVEY NUMBER:
50-56 Cherry

NEGATIVE FILE NUMBER:
77-A-193

UTM REFERENCES:
Zone/Easting/Northing

U.S.G.S. QUAD. MAP:

PRESENT FORMAL NAME:
Mcauliffe Office Products Center

ORIGINAL FORMAL NAME:
Guard Baking Co.

PRESENT USE: store

ORIGINAL USE: bakery

ARCHITECT/ENGINEER:

BUILDER/CONTRACTOR:

PHYSICAL CONDITION OF STRUCTURE:
Excellent Good
Fair Poor

THEME:

STYLE: brick commercial

DATE BUILT:
1929, addition 1972

COUNTY:

TOWN:

LOCATION:

COMMON NAME:
Mcauliffe's

FUNCTIONAL TYPE: store

OWNER: Mcauliffe's

ADDRESS: Burlington Square North
Burlington, VT

ACCESSIBILITY TO PUBLIC:
Yes No Restricted

LEVEL OF SIGNIFICANCE:
Local State National

GENERAL DESCRIPTION:

Structural System

- Foundation: Stone Brick Concrete Concrete Block
- Wall Structure
 - Wood Frame: Post & Beam Balloon
 - Load Bearing Masonry: Brick Stone Concrete Concrete Block
 - Iron d. Steel e. Other:
- Wall Covering: Clapboard Board & Batten Wood Shingle Shiplap Novelty Stucco Sheet Metal Aluminum Asphalt Shingle Brick Veneer Stone Veneer Bonding Pattern: American in Flemish Variations: Other:
- Roof Structure
 - Truss: Wood Iron Steel Concrete
 - Other:
- Roof Covering: Slate Wood Shingle Asphalt Shingle Sheet Metal Built Up Rolled Tile Other:
- Engineering Structure:
- Other:

Appendages: Porches Towers Cupolas Dormers Chimneys Sheds Ells Wings Other:

Roof Style: Gable Hip Shed Flat Mansard Gambrel Jerkinhead Saw Tooth With Monitor With Bellcast With Parapet With False Front Other:

Number of Stories: 2

Number of Bays: 3 x 10

Approximate Dimensions: _____ Entrance Location: none, through addition

THREAT TO STRUCTURE:
No Threat Zoning Roads Development Deterioration Alteration Other:

LOCAL ATTITUDES:
Positive Negative Mixed Other:

ADDITIONAL ARCHITECTURAL OR STRUCTURAL DESCRIPTION:

Building facade divided in 3 bays by brick piers with ornamental brick-work in top section. Concrete is used ornamentally in these top sections of the piers as well as a string course band across the top section of the building. A extremely well done top section has been added to the building for air conditioning. It reflects the brick work of the original structure. 4 original lamp fixtures are attached to each of the 4 piers.

RELATED STRUCTURES: (Describe)

An addition has been added to the east elevation which is brick & concrete and reflects the massing, texture and rhythms of the original Bakery Bldgs.

STATEMENT OF SIGNIFICANCE:

Built in 1929 to replace a smaller bakery. The firm of Girard Baking Co. replaced the Fraser Baking Co. at the same time, and survived the depression and WW II. McCaulliff's built the addition for their office supply business in 1972

REFERENCES:

MAP: (Indicate North In Circle)

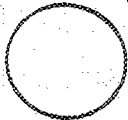

SURROUNDING ENVIRONMENT:

Open Land Woodland
Scattered Buildings
Moderately Built Up
Densely Built Up
Residential Commercial
Agricultural Industrial
Roadside Strip Development
Other:

RECORDED BY:

Clark Schuttle

ORGANIZATION:

Vt. Division for Historic Pres.

DATE RECORDED:

6/15/77



50 Cherry St
77A 193 CS

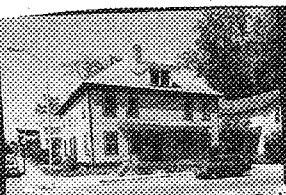

STATE OF VERMONT
 Division for Historic Preservation
 Montpelier, VT 05602

HISTORIC SITES & STRUCTURES SURVEY
 Individual Structure Survey Form

SURVEY NUMBER:

70-72 Cherry

NEGATIVE FILE NUMBER:

77-A-193

UTM REFERENCES:

Zone/Easting/Northing

U.S.G.S. QUAD. MAP:

PRESENT FORMAL NAME:

ORIGINAL FORMAL NAME:

PRESENT USE: double house

ORIGINAL USE: double house

ARCHITECT/ENGINEER:

BUILDER/CONTRACTOR:

PHYSICAL CONDITION OF STRUCTURE:

Excellent Good

Fair Poor

THEME:

STYLE: Colonial Revival

DATE BUILT:

before 1869

COUNTY:

TOWN:

LOCATION:

COMMON NAME:

FUNCTIONAL TYPE: dwelling

OWNER: L. & Mildred G. Terrien

ADDRESS: Colchester Pt.

Colchester, VT

ACCESSIBILITY TO PUBLIC:

Yes No Restricted

LEVEL OF SIGNIFICANCE:

Local State National

GENERAL DESCRIPTION:

Structural System

1. Foundation: Stone Brick Concrete Concrete Block

2. Wall Structure

a. Wood Frame: Post & Beam Balloon

b. Load Bearing Masonry: Brick Stone Concrete

Concrete Block

c. Iron d. Steel e. Other:

3. Wall Covering: Clapboard Board & Batten Wood Shingle

Shiplap Novelty Stucco Sheet Metal Aluminum

Asphalt Shingle Brick Veneer Stone Veneer

Bonding Pattern: Other:

4. Roof Structure

a. Truss: Wood Iron Steel Concrete

b. Other:

5. Roof Covering: Slate Wood Shingle Asphalt Shingle

Sheet Metal Built Up Rolled Tile Other:

6. Engineering Structure:

7. Other:

Appendages: Porches Towers Cupolas 1 Dormers 1 Chimneys

Sheds Ells Wings Other:

Roof Style: Gable Hip Shed Flat Mansard Gambrel

Jerkinhead Saw Tooth With Monitor With Bellcast

With Parapet With False Front Other:

Number of Stories: 2 1/2

Number of Bays: 6 x 4

Entrance Location: 2 center

Approximate Dimensions:

THREAT TO STRUCTURE:

No Threat Zoning Roads

Development Deterioration

Alteration Other:

LOCAL ATTITUDES:

Positive Negative

Mixed Other:

ADDITIONAL ARCHITECTURAL OR STRUCTURAL DESCRIPTION:

Centered hip roof dormer with slated walls. Corner boards, verandah porch with turned posts and 1/2 hipped roof. No 2nd story windows in 2 central bays, over entrances.

RELATED STRUCTURES: (Describe)

STATEMENT OF SIGNIFICANCE:

This is a typical Colonial Revival duplex, beneath a single hipped roof. Probably built by Nelson Bacon, who had a prosperous grocery around the corner on Pearl St., sometime in the 1860's. It was built as a duplex tenement, probably with the burgeoning waterfront lumber industry as the intended market for tenants. The first known residents were a carpenter and A. E. Richardson's coachman.

REFERENCES:

Appears (somewhat blurred) on Beers' (1869) map and Hopkins (1890) labelled "N. Bacon."; Directories, Sanborns.

MAP: (Indicate North in Circle)

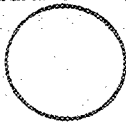

SURROUNDING ENVIRONMENT:

Open Land Woodland
Scattered Buildings
Moderately Built Up
Densely Built Up
Residential Commercial
Agricultural Industrial
Roadside Strip Development
Other:

RECORDED BY:

Clark Schuttle

ORGANIZATION:

VT Division for Historic Preservation

DATE RECORDED:

6/15/77

STATE OF VERMONT
Division for Historic Preservation
Montpelier, VT 05602

HISTORIC SITES & STRUCTURES SURVEY
Individual Structure Survey Form

COUNTY:
TOWN:
LOCATION:
COMMON NAME:
FUNCTIONAL TYPE: dwelling, resident
OWNER: Milo Corporation c/o Kenney
ADDRESS: 200 Main St., Burlington, VT
ACCESSIBILITY TO PUBLIC: Yes <input type="checkbox"/> No <input checked="" type="checkbox"/> Restricted <input type="checkbox"/>
LEVEL OF SIGNIFICANCE: Local <input checked="" type="checkbox"/> State <input checked="" type="checkbox"/> National <input type="checkbox"/>

SURVEY NUMBER: 76-78 Cherry
NEGATIVE FILE NUMBER: 77-A-195
UTM REFERENCES: Zone/Easting/Northing
U.S.G.S. QUAD. MAP:
PRESENT FORMAL NAME:
ORIGINAL FORMAL NAME:
PRESENT USE: dwelling
ORIGINAL USE: dwelling
ARCHITECT/ENGINEER:
BUILDER/CONTRACTOR:
PHYSICAL CONDITION OF STRUCTURE: Excellent <input type="checkbox"/> Good <input checked="" type="checkbox"/> Fair <input checked="" type="checkbox"/> Poor <input type="checkbox"/>
THEME:
STYLE: Greek Revival
DATE BUILT: pre-1853

GENERAL DESCRIPTION:

Structural System

1. Foundation: Stone Brick Concrete Concrete Block
2. Wall Structure
 - a. Wood Frame: Post & Beam Balloon
 - b. Load Bearing Masonry: Brick Stone Concrete Concrete Block
 - c. Iron d. Steel e. Other:
3. Wall Covering: Clapboard Board & Batten Wood Shingle Shiplap Novelty Stucco Sheet Metal Aluminum Asphalt Shingle Brick Veneer Stone Veneer Bonding Pattern: Other: asbestos shingle
4. Roof Structure
 - a. Truss: Wood Iron Steel Concrete
 - b. Other:
5. Roof Covering: Slate Wood Shingle Asphalt Shingle Sheet Metal Built Up Rolled Tile Other:
6. Engineering Structure:
7. Other:

Appendages: Porches Towers Cupolas Dormers Chimneys Sheds Ells Wings Other:

Roof Style: Gable Hip Shed Flat Mansard Gambrel Jerkinhead Saw Tooth With Monitor With Bellcast With Parapet With False Front Other:

Number of Stories: 1 1/2

Number of Bays: 3 x 5 Entrance Location: side hall

Approximate Dimensions: _____

THREAT TO STRUCTURE: No Threat <input type="checkbox"/> Zoning <input type="checkbox"/> Roads <input type="checkbox"/> Development <input type="checkbox"/> Deterioration <input type="checkbox"/> Alteration <input type="checkbox"/> Other:
--

LOCAL ATTITUDES: Positive <input type="checkbox"/> Negative <input type="checkbox"/> Mixed <input type="checkbox"/> Other:
--

ADDITIONAL ARCHITECTURAL OR STRUCTURAL DESCRIPTION:

Cross gable roof creating - projecting bay on west side and a gable end wall dormer with a polygonal bay with polygonal roof on east side. Italianate style entrance hood with brackets with scroll cut ornament in the open areas. Partial cornice returns in the gable end. Gable end orientation to street.

RELATED STRUCTURES: (Describe)

STATEMENT OF SIGNIFICANCE:

This house appears on the Presdee & Edwards (1853) map. The first known resident was D. M. Vareny, a gunsmith who had his shop in the Exchange block. Patrick Ritchie, a painter for carriage-maker H. Ray, acquired the house in 1886. It stayed in the family through son Edward (to 1932) and his widow Bessie into the 1940's. This is an older, moderate-value house which a more affluent worker could afford.

REFERENCES:

Maps: 1853, 1869, 1890, Sanborns, Directories

MAP: (Indicate North In Circle)

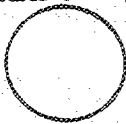

SURROUNDING ENVIRONMENT:

Open Land Woodland
Scattered Buildings
Moderately Built Up
Densely Built Up
Residential Commercial
Agricultural Industrial
Roadside Strip Development
Other:

RECORDED BY:

Clark Schuttle

ORGANIZATION:

VT Division for Historic Preservation

DATE RECORDED:

6/15/77

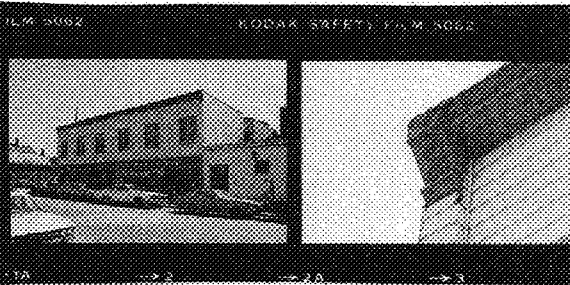

Historic Preservation
5602

HISTORIC SITES & STRUCTURES SURVEY
Individual Structure Survey Form

SURVEY NUMBER:

145-151 Cherry

NEGATIVE FILE NUMBER:

77-A-214

UTM REFERENCES:

Zone/Easting/Northing

U.S.G.S. QUAD. MAP:

PRESENT FORMAL NAME:

Victory Auto, Hathaway Shirts

ORIGINAL FORMAL NAME:

PRESENT USE: stores & offices

ORIGINAL USE: stores

ARCHITECT/ENGINEER:

BUILDER/CONTRACTOR:

PHYSICAL CONDITION OF STRUCTURE:

Excellent Good

Fair Poor

THEME:

STYLE:

DATE BUILT:

1898

COUNTY:

TOWN:

LOCATION:

COMMON NAME:

FUNCTIONAL TYPE: commercial

OWNER: Harold, Mary, Eliz. Simpser

ADDRESS: Porters Pt. Burlington, VT

ACCESSIBILITY TO PUBLIC:

Yes No Restricted

LEVEL OF SIGNIFICANCE:

Local State National

GENERAL DESCRIPTION:

Structural System

1. Foundation: Stone Brick Concrete Concrete Block

2. Wall Structure

a. Wood Frame: Post & Beam Balloon

b. Load Bearing Masonry: Brick Stone Concrete
Concrete Block

c. Iron d. Steel e. Other:

3. Wall Covering: Clapboard Board & Batten Wood Shingle
Shiplap Novelty Stucco Sheet Metal Aluminum
Asphalt Shingle Brick Veneer Stone Veneer

Bonding Pattern:

Other: asphalt shingle

4. Roof Structure

a. Truss: Wood Iron Steel Concrete

b. Other:

5. Roof Covering: Slate Wood Shingle Asphalt Shingle
Sheet Metal Built Up Rolled Tile Other:

6. Engineering Structure:

7. Other:

Appendages: Porches Towers Cupolas Dormers Chimneys
Sheds Ells Wings Other:

Roof Style: Gable Hip Shed Flat Mansard Gambrel
Jerkinhead Saw Tooth With Monitor With Bellcast

With Parapet With False Front Other:

Number of Stories: 2

Number of Bays: 6 x 2

Entrance Location: multiple

Approximate Dimensions:

THREAT TO STRUCTURE:

No Threat Zoning Roads

Development Deterioration

Alteration Other:

LOCAL ATTITUDES:

Positive Negative

Mixed Other:

ADDITIONAL ARCHITECTURAL OR STRUCTURAL DESCRIPTION:

Massing - rectangular block

Penetration - 1st story - plate glass storefront windows in steel frames
2nd story - paired 6/1 sash windows on facade single 6/1 and 1/1 sash windows on east & south elevations.

Entrances - 2 recessed storefront entrances in steel frames at either end of facade, with smaller, central entrance to offices upstairs.

Cornice - stamped metal cornice with end brackets with acanthus leaf ornament.

Wall Surfaces- storefronts red enamel panel, black corera glass and aluminum.
Stamped metal in brick motif clads building beneath asbestos siding & aluminum clapboards.

RELATED STRUCTURES: (Describe)

STATEMENT OF SIGNIFICANCE:

Originally tin clad on all sides - 1900 Sanborn.
Built in 1898 as a laundry. Standard Steam Laundry, 1899-1927, Patrick Donovan auto dealer (Pierce-Arrow&Pintide) 1927-30's. Virtary auto since then.

REFERENCES:

MAP: (Indicate North In Circle)



SURROUNDING ENVIRONMENT:

- Open Land Woodland
- Scattered Buildings
- Moderately Built Up
- Densely Built Up
- Residential Commercial
- Agricultural Industrial
- Roadside Strip Development
- Other:

RECORDED BY:

Clark Schuttle

ORGANIZATION:

VT Division for Historic Preservation

DATE RECORDED:

6/16/77



STATE OF VERMONT
 Division for Historic Preservation
 Montpelier, VT 05602

HISTORIC SITES & STRUCTURES SURVEY
 Individual Structure Survey Form

SURVEY NUMBER:
 144-148 Cherry

NEGATIVE FILE NUMBER:
 77-A-193

UTM REFERENCES:
 Zone/Easting/Northing

U.S.G.S. QUAD. MAP:

PRESENT FORMAL NAME:
 New York Cleaner's, Loto's Beauty Salon

ORIGINAL FORMAL NAME:

PRESENT USE: dry cleaner, beauty salon
 ORIGINAL USE: dwelling

ARCHITECT/ENGINEER:

BUILDER/CONTRACTOR:

PHYSICAL CONDITION OF STRUCTURE:
 Excellent Good
 Fair Poor

THEME:

STYLE: Greek Revival

DATE BUILT: ca. 1865

COUNTY:

TOWN:

LOCATION:

COMMON NAME:

FUNCTIONAL TYPE: house

OWNER: Robert & Mary Fenix
 ADDRESS: 151 Cresent Rd., Burlington, VT

ACCESSIBILITY TO PUBLIC:
 Yes No Restricted

LEVEL OF SIGNIFICANCE:
 Local State National

GENERAL DESCRIPTION:

Structural System

1. Foundation: Stone Brick Concrete Concrete Block
2. Wall Structure
 - a. Wood Frame: Post & Beam Balloon
 - b. Load Bearing Masonry: Brick Stone Concrete Concrete Block
 - c. Iron d. Steel e. Other:
3. Wall Covering: Clapboard Board & Batten Wood Shingle
 Shiplap Novelty Stucco Sheet Metal Aluminum
 Asphalt Shingle Brick Veneer Stone Veneer
 Bonding Pattern: Other:
4. Roof Structure
 - a. Truss: Wood Iron Steel Concrete
 - b. Other:
5. Roof Covering: Slate Wood Shingle Asphalt Shingle
 Sheet Metal Built Up Rolled Tile Other:
6. Engineering Structure:
7. Other:

Appendages: Porches Towers Cupolas Dormers Chimneys
 Sheds Ells Wings Other:

Roof Style: Gable Hip Shed Flat Mansard Gambrel
 Jerkinhead Saw Tooth With Monitor With Bellcast
 With Parapet With False Front Other:

Number of Stories: 2 1/2

Number of Bays: 3 x 4 Entrance Location: center

Approximate Dimensions: _____

THREAT TO STRUCTURE:
 No Threat Zoning Roads
 Development Deterioration
 Alteration Other:

LOCAL ATTITUDES:
 Positive Negative
 Mixed Other:

ADDITIONAL ARCHITECTURAL OR STRUCTURAL DESCRIPTION:

6/6 sash windows, wood storefront cornice over recessed central, double entrance on diagonal and two plate glass windows above storefront cornice up to gable end is stuccoed. Circular glazed window in gable end.

RELATED STRUCTURES: (Describe)

STATEMENT OF SIGNIFICANCE:

This structure is typical of the Greek Revival style. There are only a few structures of this style left on Church Street, which was once primarily Greek Revival and Federal Style building. It does not appear on either 1853 or 1869 maps, although style would indicate an earlier building date. This house served as fairly low-cost (possibly rental) housing in the late 19th century. Early residents are unknown. The first commercial use was an antique store in 1922. It was split into 2 units in 1929. Good example of downtown residences succumbing to the commercial pressures of a growing downtown.

REFERENCES:

1890, Sanborn maps; Directories

MAP: (Indicate North in Circle)

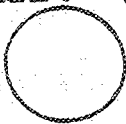

SURROUNDING ENVIRONMENT:

Open Land Woodland
Scattered Buildings
Moderately Built Up
Densely Built Up
Residential Commercial
Agricultural Industrial
Roadside Strip Development
Other:

RECORDED BY:

Clark Schuttie

ORGANIZATION:

VT Division for Historic Preservation

DATE RECORDED:

6/15/77



144-148 Cherry St.

77 A 193 CS

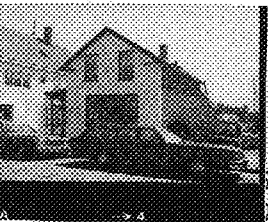

STATE OF VERMONT
 Division for Historic Preservation
 Montpelier, VT 05602

HISTORIC SITES & STRUCTURES SURVEY
 Individual Structure Survey Form

SURVEY NUMBER:
 150 Cherry

NEGATIVE FILE NUMBER:
 77-A-214

UTM REFERENCES:
 Zone/Easting/Northing

U.S.G.S. QUAD. MAP:

PRESENT FORMAL NAME:
 Dr. Rist optometrist

ORIGINAL FORMAL NAME:

PRESENT USE: doctors office
 ORIGINAL USE: dwelling

ARCHITECT/ENGINEER:

BUILDER/CONTRACTOR:

PHYSICAL CONDITION OF STRUCTURE:
 Excellent Good
 Fair Poor

THEME:

STYLE: Creek Revival

DATE BUILT: pre-1853

COUNTY: Chittenden

TOWN:

LOCATION:

COMMON NAME:
 Dr. Rist optometrist

FUNCTIONAL TYPE: house

OWNER: Gilbert W. Rist
 ADDRESS: 362 S. Union, Burlington, VT

ACCESSIBILITY TO PUBLIC:
 Yes No Restricted

LEVEL OF SIGNIFICANCE:
 Local State National

GENERAL DESCRIPTION:

Structural System

1. Foundation: Stone Brick Concrete Concrete Block
2. Wall Structure
 - a. Wood Frame: Post & Beam Balloon
 - b. Load Bearing Masonry: Brick Stone Concrete Concrete Block
 - c. Iron d. Steel e. Other:
3. Wall Covering: Clapboard Board & Batten Wood Shingle
 Shiplap Novelty Stucco Sheet Metal Aluminum
 Asphalt Shingle Brick Veneer Stone Veneer
 Bonding Pattern: American bond Other:
4. Roof Structure
 - a. Truss: Wood Iron Steel Concrete
 - b. Other:
5. Roof Covering: Slate Wood Shingle Asphalt Shingle
 Sheet Metal Built Up Rolled Tile Other:
6. Engineering Structure:
7. Other:

Appendages: Porches Towers Cupolas Dormers Chimneys
 Sheds Ells Wings Other:

Roof Style: Gable Hip Shed Flat Mansard Gambrel
 Jerkinhead Saw Tooth With Monitor With Bellcast
 With Parapet With False Front Other:

Number of Stories: 1 1/2

Number of Bays: 2 x 4

Approximate Dimensions: _____

Entrance Location: east side

THREAT TO STRUCTURE:
 No Threat Zoning Roads
 Development Deterioration
 Alteration Other:

LOCAL ATTITUDES:
 Positive Negative
 Mixed Other:

ADDITIONAL ARCHITECTURAL OR STRUCTURAL DESCRIPTION:

Massing - rectangle with front gable orientation and hipped roof side entrance portico porch.

Fenestration - radiating voussoir flat arches and straight flat arches 2 part window added to 1st story.

Entrance - 1st bay east elevation w/radiating voussoirs.

Cornice - Greek Revival cornice with returns.

RELATED STRUCTURES: (Describe)

Rear ells with flat and shed roofs, clad in clapboards and brick.

STATEMENT OF SIGNIFICANCE:

This Greek Revival residential - commercial structure has been significantly altered. It still retains its Greek Revival massing, but barely. This building appears to be on the 1853 map, but the first known resident was Mrs. M. A. Mead, ca. 1890-1905. It served as a small, tidy family home until 1927, when the Gilbert Hist Optical Co. opened its office. A son has continued the business to today. The building is one of the oldest in the downtown area.

REFERENCES:

MAP: (Indicate North In Circle)

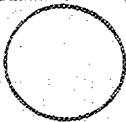

SURROUNDING ENVIRONMENT:

Open Land Woodland
Scattered Buildings
Moderately Built Up
Densely Built Up
Residential Commercial
Agricultural Industrial
Roadside Strip Development
Other:

RECORDED BY:

Clark Schuttle

ORGANIZATION:

VF Division for Historic Preservation

DATE RECORDED:

6/16/77



STATE OF VERMONT
 Division for Historic Preservation
 Montpelier, VT 05602

HISTORIC SITES & STRUCTURES SURVEY
 Individual Structure Survey Form

SURVEY NUMBER: 163-165 Cherry

NEGATIVE FILE NUMBER: 77-A-214

UTM REFERENCES:
 Zone/Easting/Northing

U.S.G.S. QUAD. MAP:

PRESENT FORMAL NAME:
 Labarge Florist shop

ORIGINAL FORMAL NAME:

PRESENT USE: florist, residential

ORIGINAL USE:

ARCHITECT/ENGINEER:

BUILDER/CONTRACTOR:

PHYSICAL CONDITION OF STRUCTURE:
 Excellent Good
 Fair Poor

THEME:

STYLE: Greek Revival

DATE BUILT: ca. 1869-77

COUNTY:

TOWN:

LOCATION:

COMMON NAME:

FUNCTIONAL TYPE: commercial, residential

OWNER: Frances L. & Pierre LaBarge
 ADDRESS: 163-165 Cherry, Burlington, VT

ACCESSIBILITY TO PUBLIC:
 Yes No Restricted

LEVEL OF SIGNIFICANCE:
 Local State National

GENERAL DESCRIPTION:

Structural System

- Foundation: Stone Brick Concrete Concrete Block
- Wall Structure
 - Wood Frame: Post & Beam Balloon
 - Load Bearing Masonry: Brick Stone Concrete Concrete Block
 - Iron d. Steel e. Other:
- Wall Covering: Clapboard Board & Batten Wood Shingle Shiplap Novelty Stucco Sheet Metal Aluminum Asphalt Shingle Brick Veneer Stone Veneer Bonding Pattern: Other:
- Roof Structure
 - Truss: Wood Iron Steel Concrete
 - Other: imbricated
- Roof Covering: Slate Wood Shingle Asphalt Shingle Sheet Metal Built Up Rolled Tile Other:
- Engineering Structure:
- Other:

Appendages: Porches Towers Cupolas Dormers Chimneys Sheds Ells Wings Other:

Roof Style: Gable Hip Shed Flat Mansard Gambrel Jerkinhead Saw Tooth With Monitor With Bellcast With Parapet With False Front Other:

Number of Stories: 2 1/2

Number of Bays: 2 x 3

Entrance Location: right side

Approximate Dimensions:

THREAT TO STRUCTURE:
 No Threat Zoning Roads Development Deterioration Alteration Other:

LOCAL ATTITUDES:
 Positive Negative Mixed Other:

ADDITIONAL ARCHITECTURAL OR STRUCTURAL DESCRIPTION:

Massing - rectangular - with front gable orientation. 1/3 bay projecting side bay on west side.

Fenestration - facade - storefront slate window, 2nd story triple 1/1 sash 3rd story sash with multi-pane Queen Anne window. West side - triple window & multi-pane Queen Anne windows.

Entrance - storefront window recesses at a diagonal into the west side entrance is steel framed at extreme west side.

Cornice - box cornice in aluminum. Pedimented gable front. Nice neon sign similar to that of Bailey's Music - church with "plants, labarge, flowers."

RELATED STRUCTURES: (Describe)

STATEMENT OF SIGNIFICANCE:

Probably built between 1869-77. Early residents unknown. H. Jacob Genklin, a carpenter, lived here ca. 1880-1903. After 1903 there seem to have been duplex apartments built inside labonges has been here since 1927.

REFERENCES:

Does not appear on 1869 Beers map, but seems to be drawn in on 1877 Birdseye. Sanborns, Directories, 1890 Hopkins map.

MAP: (Indicate North In Circle)

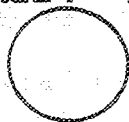

SURROUNDING ENVIRONMENT:

Open Land Woodland
Scattered Buildings
Moderately Built Up
Densely Built Up
Residential Commercial
Agricultural Industrial
Roadside Strip Development
Other:

RECORDED BY:

Clark Schuttle

ORGANIZATION:

VT Division for Historic Preservation

DATE RECORDED:

6/16/77

NOT LISTED IN THE
NATIONAL REGISTER
1122-93



STATE OF VERMONT
Division for Historic Preservation
Montpelier, VT 05602

HISTORIC SITES & STRUCTURES SURVEY
Individual Structure Survey Form

SURVEY NUMBER:	169 Cherry
NEGATIVE FILE NUMBER:	77-A-214
UTM REFERENCES:	Zone/Easting/Northing
U.S.G.S. QUAD. MAP:	
PRESENT FORMAL NAME:	vacant
ORIGINAL FORMAL NAME:	
PRESENT USE:	vacant
ORIGINAL USE:	dwelling
ARCHITECT/ENGINEER:	
BUILDER/CONTRACTOR:	
PHYSICAL CONDITION OF STRUCTURE:	Excellent <input type="checkbox"/> Good <input checked="" type="checkbox"/> Fair <input type="checkbox"/> Poor <input type="checkbox"/>
THEME:	
STYLE:	
DATE BUILT:	pre-1853

COUNTY:	
TOWN:	
LOCATION:	
COMMON NAME:	
FUNCTIONAL TYPE:	house
OWNER:	Janet E. & Charles Perkins
ADDRESS:	1184 Williston Rd., Burlington
ACCESSIBILITY TO PUBLIC:	Yes <input type="checkbox"/> No <input checked="" type="checkbox"/> Restricted <input type="checkbox"/>
LEVEL OF SIGNIFICANCE:	Local <input checked="" type="checkbox"/> State <input checked="" type="checkbox"/> National <input type="checkbox"/>

GENERAL DESCRIPTION:

Structural System

- Foundation: Stone Brick Concrete Concrete Block
- Wall Structure
 - Wood Frame: Post & Beam Balloon
 - Load Bearing Masonry: Brick Stone Concrete Concrete Block
 - Iron d. Steel e. Other: not original
- Wall Covering: Clapboard Board & Batten Wood Shingle Shiplap Novelty Stucco Sheet Metal Aluminum Asphalt Shingle Brick Veneer Stone Veneer Bonding Pattern: Other:
- Roof Structure
 - Truss: Wood Iron Steel Concrete
 - Other:
- Roof Covering: Slate Wood Shingle Asphalt Shingle Sheet Metal Built Up Rolled Tile Other:
- Engineering Structure:
- Other:

Appendages: Porches Towers Cupolas Dormers Chimneys Sheds Ells Wings Other:

Roof Style: Gable Hip Shed Flat Mansard Gambrel Jerkinhead Saw Tooth With Monitor With Bellcast With Parapet With False Front Other:

Number of Stories: 2

Number of Bays: 2 x 2 Entrance Location: side

Approximate Dimensions: _____

THREAT TO STRUCTURE:	
No Threat <input type="checkbox"/>	Zoning <input type="checkbox"/>
Development <input type="checkbox"/>	Deterioration <input type="checkbox"/>
Alteration <input type="checkbox"/>	Other: _____

LOCAL ATTITUDES:	
Positive <input type="checkbox"/>	Negative <input type="checkbox"/>
Mixed <input type="checkbox"/>	Other: _____

ADDITIONAL ARCHITECTURAL OR STRUCTURAL DESCRIPTION:

Massing - 2-story rectangle with gable front orientation, 2-story attached ell to west side with shed roof, 2-story wing south elevation with gable roof.

Fenestration - 1st story - plate glass storefront. 2nd story etc. - triple windows with plate window flanked by two 1/1 sash windows.

Entrance - 2 side entrances on west corner.

Cornice - with plain returns in gable end.

Wall surfaces - altered - steel bracket light on North East corner which once hung a sign.

RELATED STRUCTURES: (Describe)

STATEMENT OF SIGNIFICANCE:

This may be a house located on this site as early as 1853; the alteration make it difficult to determine by style. More likely it was built as a home by William Russell, a Church St. grocer, in 1874. His wife survived him in 1890 and lived here until 1920, although duplex apartments were constructed in 1910 or so. Since 1930 a barber shop, beauty parlor, & antique store have done business here.

REFERENCES:

MAP: (Indicate North In Circle)

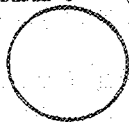

SURROUNDING ENVIRONMENT:

Open Land Woodland
Scattered Buildings
Moderately Built Up
Densely Built Up
Residential Commercial
Agricultural Industrial
Roadside Strip Development
Other:

RECORDED BY:

Clark Schuttle

ORGANIZATION:

VT Division for Historic Preservation

DATE RECORDED:

6/16/77