

BOOTH STREET

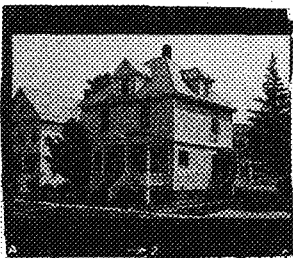

STATE OF VERMONT
 Division for Historic Preservation
 Montpelier, VT 05602

HISTORIC SITES & STRUCTURES SURVEY
 Individual Structure Survey Form

COUNTY:	Chittenden
TOWN:	Burlington
LOCATION:	8 Booth St.
COMMON NAME:	
FUNCTIONAL TYPE:	residence
OWNER:	David A. Stancil
ADDRESS:	8 Booth St. Burlington, Vt.
ACCESSIBILITY TO PUBLIC:	Yes <input type="checkbox"/> No <input checked="" type="checkbox"/> Restricted <input type="checkbox"/>
LEVEL OF SIGNIFICANCE:	Local <input checked="" type="checkbox"/> State <input checked="" type="checkbox"/> National <input type="checkbox"/>

GENERAL DESCRIPTION:

Structural System

- Foundation: Stone Brick Concrete Concrete Block
- Wall Structure
 - Wood Frame: Post & Beam Balloon
 - Load Bearing Masonry: Brick Stone Concrete Concrete Block
 - Iron d. Steel e. Other:
- Wall Covering: Clapboard Board & Batten Wood Shingle Shiplap Novelty Asbestos Shingle Sheet Metal Aluminum Asphalt Shingle Brick Veneer Stone Veneer Bonding Pattern: Other: vinyl
- Roof Structure
 - Truss: Wood Iron Steel Concrete
 - Other:
- Roof Covering: Slate Wood Shingle Asphalt Shingle Sheet Metal Built Up Rolled Tile Other:
- Engineering Structure:
- Other:

Appendages: Porches Towers Cupolas Dormers Chimneys Sheds Ells Wings Bay Window Other: garage

Roof Style: Gable Hip Shed Flat Mansard Gambrel Jerkinhead Saw Tooth With Monitor With Bellcast With Parapet With False Front Other:

Number of Stories: 2 1/2

Number of Bays: 3 x 4

Approximate Dimensions: _____

SURVEY NUMBER:	8 Booth St.
NEGATIVE FILE NUMBER:	78-A-156
UTM REFERENCES:	Zone/Easting/Northing
U.S.G.S. QUAD. MAP:	
PRESENT FORMAL NAME:	
ORIGINAL FORMAL NAME:	Eugene Hickey House
PRESENT USE:	residence
ORIGINAL USE:	residence
ARCHITECT/ENGINEER:	
BUILDER/CONTRACTOR:	J. R. Booth
PHYSICAL CONDITION OF STRUCTURE:	Excellent <input type="checkbox"/> Good <input checked="" type="checkbox"/> Fair <input type="checkbox"/> Poor <input type="checkbox"/>
STYLE:	Colonial Revival
DATE BUILT:	c. 1900

THREAT TO STRUCTURE:

No Threat Zoning Roads Development Deterioration Alteration Other:

LOCAL ATTITUDES:

Positive Negative Mixed Other:

ADDITIONAL ARCHITECTURAL OR STRUCTURAL DESCRIPTION:

Massing - Square block with rear ell, roof dormers on each slope of roof.

Fenestration - 3 x 4, 1/1 sash, plain casing.

Entrance - 3 x 1, one story entrance porch, gablet over entry; freestanding and engaged Tuscan columns, simple balustrade.

Cornice - Projecting eaves plain brackets.

House has been sided recently in vinyl.

RELATED STRUCTURES: (Describe)

STATEMENT OF SIGNIFICANCE:

This modest Colonial Revival house is one of the last houses to have been built on Booth St., and maintains the scale, rhythm and spatial relationship of the street and neighborhood. Although it has been vinyl sided, little else has been done to alter its original turn-of-the-century character. The first resident was Eugene Hickey, a gardner, c. 1900.

REFERENCES:

Burlington City Directories, Sanborn Insurance Maps, Plot Plan v. 34p. 564.
Mrs. Catherine Courtney.

MAP: (Indicate North in Circle)

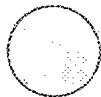

SURROUNDING ENVIRONMENT:

Open Land Woodland
Scattered Buildings
Moderately Built Up
Densely Built Up
Residential Commercial
Agricultural Industrial
Roadside Strip Development
Other:

RECORDED BY:
Gloria Scott

ORGANIZATION:
VT. Div. for Historic Preservation

DATE RECORDED:
July 6, 1978



STATE OF VERMONT
 Division for Historic Preservation
 Montpelier, VT 05602

HISTORIC SITES & STRUCTURES SURVEY
 Individual Structure Survey Form

COUNTY:	Chittenden
TOWN:	Burlington
LOCATION:	9 Booth St.
COMMON NAME:	
FUNCTIONAL TYPE:	residence
OWNER:	James K. & Jean A. Cross
ADDRESS:	9 Booth St. Burlington, Vt.
ACCESSIBILITY TO PUBLIC:	Yes <input type="checkbox"/> No <input checked="" type="checkbox"/> Restricted <input type="checkbox"/>
LEVEL OF SIGNIFICANCE:	Local <input checked="" type="checkbox"/> State <input checked="" type="checkbox"/> National <input type="checkbox"/>

GENERAL DESCRIPTION:

Structural System

- Foundation: Stone Brick Concrete Concrete Block
- Wall Structure
 - Wood Frame: Post & Beam Balloon
 - Load Bearing Masonry: Brick Stone Concrete Concrete Block
 - Iron d. Steel e. Other:
- Wall Covering: Clapboard Board & Batten Wood Shingle Shiplap Novelty Asbestos Shingle Sheet Metal Aluminum Asphalt Shingle Brick Veneer Stone Veneer Bonding Pattern: Other:
- Roof Structure
 - Truss: Wood Iron Steel Concrete
 - Other:
- Roof Covering: Slate Wood Shingle Asphalt Shingle Sheet Metal Built Up Rolled Tile Other:
- Engineering Structure:
- Other:

Appendages: Porches Towers Cupolas Dormers Chimneys Sheds Ells Wings Bay Window Other: garage

Roof Style: Gable Hip Shed Flat Mansard Gambrel Jerkinhead Saw Tooth With Monitor With Bellcast With Parapet With False Front Other:

Number of Stories: 2½

Number of Bays: 3 x 3 Entrance Location: center

Approximate Dimensions: _____

SURVEY NUMBER:	9 Booth St.
NEGATIVE FILE NUMBER:	78-A-156
UTM REFERENCES:	Zone/Easting/Northing
U.S.G.S. QUAD. MAP:	
PRESENT FORMAL NAME:	
ORIGINAL FORMAL NAME:	Henry R. Hill house
PRESENT USE:	residence
ORIGINAL USE:	residence
ARCHITECT/ENGINEER:	
BUILDER/CONTRACTOR:	
PHYSICAL CONDITION OF STRUCTURE:	Excellent <input type="checkbox"/> Good <input checked="" type="checkbox"/> Fair <input type="checkbox"/> Poor <input type="checkbox"/>
STYLE:	Colonial Revival
DATE BUILT:	c. 1900

THREAT TO STRUCTURE:

No Threat Zoning Roads Development Deterioration Alteration Other:

LOCAL ATTITUDES:

Positive Negative Mixed Other:

ADDITIONAL ARCHITECTURAL OR STRUCTURAL DESCRIPTION:

Massing - Rectangular with one story polygonal bay window on north elevation; shed roof dormer on facade.

Fenestration - 3 x 3, 1/1 sash, plain casing.

Entrance - 6 x 2, one story end porch with Stick Style posts and shingled base.

Cornice - Boxed, pent eaves in gable ends.

House is sided in aluminum and first floor of facade was probably shingled at same approximate time.

RELATED STRUCTURES: (Describe)

STATEMENT OF SIGNIFICANCE:

A vernacular version of the Colonial Revival style, with its Shingle Style porch, this house lends a harmonious scale and rhythm to the streetscape, even though aluminum siding and new rough hewn facade shingles have slightly altered its appearance. The first resident was Henry R. Hill, an employe of C. R. Huntley, c. 1903.

REFERENCES:

Burlington City Directories, Sanborn Insurance Maps, Plot Map v. 34 p. 564.
Mrs. Courtney, neighbor.

MAP: (Indicate North in Circle)

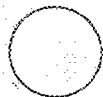

SURROUNDING ENVIRONMENT:

Open Land Woodland
Scattered Buildings
Moderately Built Up
Densely Built Up
Residential Commercial
Agricultural Industrial
Roadside Strip Development
Other:

RECORDED BY:

Gloria Scott

ORGANIZATION:

VT. Div. for Historic Preservation

DATE RECORDED:

July 6, 1978

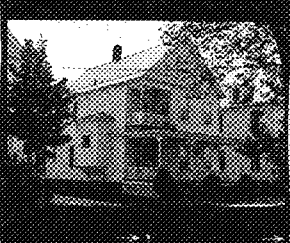

OF VERMONT
 Division for Historic Preservation
 Montpelier, VT 05602

HISTORIC SITES & STRUCTURES SURVEY
 Individual Structure Survey Form

COUNTY:	Chittenden
TOWN:	Burlington
LOCATION:	12 Booth St.
COMMON NAME:	
FUNCTIONAL TYPE:	residence
OWNER:	Gerald N. & Monica M. Kaigle
ADDRESS:	12 Booth St. Burlington, Vt.
ACCESSIBILITY TO PUBLIC:	Yes <input type="checkbox"/> No <input checked="" type="checkbox"/> Restricted <input type="checkbox"/>
LEVEL OF SIGNIFICANCE:	Local <input checked="" type="checkbox"/> State <input type="checkbox"/> National <input type="checkbox"/>

GENERAL DESCRIPTION:

Structural System

- Foundation: Stone Brick Concrete Concrete Block
- Wall Structure
 - Wood Frame: Post & Beam Balloon
 - Load Bearing Masonry: Brick Stone Concrete Concrete Block
 - Iron d. Steel e. Other:
- Wall Covering: Clapboard Board & Batten Wood Shingle Shiplap Novelty Asbestos Shingle Sheet Metal Aluminum Asphalt Shingle Brick Veneer Stone Veneer Bonding Pattern: Other:
- Roof Structure
 - Truss: Wood Iron Steel Concrete
 - Other:
- Roof Covering: Slate Wood Shingle Asphalt Shingle Sheet Metal Built Up Rolled Tile Other:
- Engineering Structure:
- Other:

Appendages: Porches Towers Cupolas Dormers Chimneys Sheds Ells Wings Bay Window Other: oriel

Roof Style: Gable Hip Shed Flat Mansard Gambrel Jerkinhead Saw Tooth With Monitor With Bellcast With Parapet With False Front Other:

Number of Stories: 2½

Number of Bays: 3 x 3

Approximate Dimensions: _____

SURVEY NUMBER: _____

12 Booth St.
 NEGATIVE FILE NUMBER: 78-A-156

UTM REFERENCES:
 Zone/Easting/Northing _____

U.S.G.S. QUAD. MAP: _____

PRESENT FORMAL NAME: _____

ORIGINAL FORMAL NAME:
 Thomas F. Russell House

PRESENT USE: residence

ORIGINAL USE: residence

ARCHITECT/ENGINEER: _____

BUILDER/CONTRACTOR: _____

PHYSICAL CONDITION OF STRUCTURE:
 Excellent Good
 Fair Poor

STYLE: Queen Anne

DATE BUILT: c. 1900

THREAT TO STRUCTURE:
 No Threat Zoning Roads
 Development Deterioration
 Alteration Other: _____

LOCAL ATTITUDES:
 Positive Negative
 Mixed Other: _____

ADDITIONAL ARCHITECTURAL OR STRUCTURAL DESCRIPTION:

Massing - Rectangular block, gable end to street; one story rectangular oriel on north elevation, polygonal gabled 2 1/2 story bay window on south elevation, a story shed roofed addition on southeast corner.

Fenestration - 3 x 3, 1/1, plain casing.

Entrance - 2 x 1 end porch; turned posts, scrolled braces, simple balustrade, recessed Queen Anne style door, second story porch above entry has turned posts, semicircular valance with beehive style pendant; simple balustrade.

Cornice - Projecting eaves with curved brackets on facade.

House was sided recently with aluminum.

RELATED STRUCTURES: (Describe)

STATEMENT OF SIGNIFICANCE:

One of the original houses built in the development known as the J. R. Booth Plan, this Queen Anne house reflects one of the house types so popular with Burlingtonians at the turn of the century, and, with its pleasant porch, still evokes the calm residential quality found throughout the neighborhood. The first resident was Thomas Russell, an employee of Wells & Richardson, manufacturers of patent medicine, c. 1903.

REFERENCES:

Burlington City Directories, Sanborn Insurance Maps, Plot Plan v. 34 p. 564.
Mrs. Courtney, neighbor.

MAP: (Indicate North in Circle)

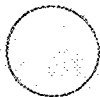

SURROUNDING ENVIRONMENT:

Open Land Woodland
 Scattered Buildings
 Moderately Built Up
 Densely Built Up
 Residential Commercial
 Agricultural Industrial
 Roadside Strip Development
 Other:

RECORDED BY:

Gloria Scott
 ORGANIZATION:

VT. Div. for Historic Preservation

DATE RECORDED:

July 6, 1978



STATE OF VERMONT
 Division for Historic Preservation
 Montpelier, VT 05602

HISTORIC SITES & STRUCTURES SURVEY
 Individual Structure Survey Form

SURVEY NUMBER:
 16 Booth St.

NEGATIVE FILE NUMBER:
 78-A-156

UTM REFERENCES:
 Zone/Easting/Northing

U.S.G.S. QUAD. MAP:

PRESENT FORMAL NAME:

ORIGINAL FORMAL NAME:
 Douglas J. Squires House

PRESENT USE: residence

ORIGINAL USE: residence

ARCHITECT/ENGINEER:

BUILDER/CONTRACTOR:

PHYSICAL CONDITION OF STRUCTURE:
 Excellent Good
 Fair Poor

STYLE: Queen Anne

DATE BUILT: c. 1900

COUNTY: Chittenden
 TOWN: Burlington
 LOCATION:
 16 Booth St.
 COMMON NAME:
 FUNCTIONAL TYPE: residence
 OWNER: John T. & Agatina D. Smith
 ADDRESS: 16 Booth St.
 Burlington, Vt.
 ACCESSIBILITY TO PUBLIC:
 Yes No Restricted
 LEVEL OF SIGNIFICANCE:
 Local State National

GENERAL DESCRIPTION:

Structural System

1. Foundation: Stone Brick Concrete Concrete Block
2. Wall Structure
 - a. Wood Frame: Post & Beam Balloon
 - b. Load Bearing Masonry: Brick Stone Concrete Concrete Block
 - c. Iron d. Steel e. Other:
3. Wall Covering: Clapboard Board & Batten Wood Shingle Shiplap Novelty Asbestos Shingle Sheet Metal Aluminum Asphalt Shingle Brick Veneer Stone Veneer Bonding Pattern: Other:
4. Roof Structure
 - a. Truss: Wood Iron Steel Concrete
 - b. Other:
5. Roof Covering: Slate Wood Shingle Asphalt Shingle Sheet Metal Built Up Rolled Tile Other:
6. Engineering Structure:
7. Other:

Appendages: Porches Towers Cupolas Dormers Chimneys Sheds Ells Wings Bay Window Other: garage

Roof Style: Gable Hip Shed Flat Mansard Gambrel Jerkinhead Saw Tooth With Monitor With Bellcast With Parapet With False Front Other:

Number of Stories: 2½

Number of Bays: 2 (3 part bay) x 3 (3 part bay) Entrance Location: left

Approximate Dimensions:

THREAT TO STRUCTURE:
 No Threat Zoning Roads Development Deterioration Alteration Other:

LOCAL ATTITUDES:
 Positive Negative Mixed Other:

ADDITIONAL ARCHITECTURAL OR STRUCTURAL DESCRIPTION:

Massing - Rectangular block with gable end to street, polygonal gabled 2 story bay window on south elevation, rear one story porch.

Fenestration - 2 x 3, 1/1, plain casing.

Entrance - 3 x 1, one story end porch, turned posts, scrolled braces, simple balustrade, Queen Anne style glass and panelled door.

Cornice - Boxed, pent eaves in gable ends, pedimented gable.
House has been sided with aluminum.

RELATED STRUCTURES: (Describe)

STATEMENT OF SIGNIFICANCE:

This Queen Anne house, like its neighbors was most likely built by J. R. Booth, and contributes to the overall uniformity of the street. Like several of its neighbors, this house was recently aluminum sided.

REFERENCES:

Burlington City Directories, Sanborn Insurance Maps, Plot Plan v. 34 p. 564, City of Burlington. Mrs. Courtney, neighbor.

MAP: (Indicate North in Circle)

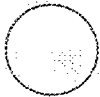

SURROUNDING ENVIRONMENT:

- Open Land Woodland
- Scattered Buildings
- Moderately Built Up
- Densely Built Up
- Residential Commercial
- Agricultural Industrial
- Roadside Strip Development
- Other:

RECORDED BY:

Gloria Scott

ORGANIZATION:

VT. Div. for Historic Preservation

DATE RECORDED:

July 6, 1978

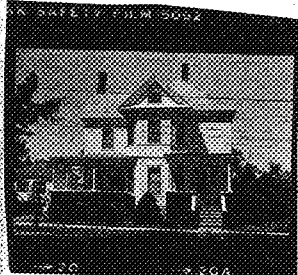

OF VERMONT
 Commission for Historic Preservation
 Montpelier, VT 05602

HISTORIC SITES & STRUCTURES SURVEY
 Individual Structure Survey Form

COUNTY: Chittenden
 TOWN: Burlington
 LOCATION: 17 Booth St.
 COMMON NAME:
 FUNCTIONAL TYPE: residence
 OWNER: Ernest L. & Lorraine E. Dore
 ADDRESS: 17 Booth St.
 Burlington, Vt.
 ACCESSIBILITY TO PUBLIC:
 Yes No Restricted
 LEVEL OF SIGNIFICANCE:
 Local State National

SURVEY NUMBER:
 17 Booth St.
 NEGATIVE FILE NUMBER:
 78-A-155
 UTM REFERENCES:
 Zone/Easting/Northing
 U.S.G.S. QUAD. MAP:
 PRESENT FORMAL NAME:
 ORIGINAL FORMAL NAME:
 Frank F. Morse House
 PRESENT USE: residence
 ORIGINAL USE: residence
 ARCHITECT/ENGINEER:
 BUILDER/CONTRACTOR:
 J. R. Booth
 PHYSICAL CONDITION OF STRUCTURE:
 Excellent Good
 Fair Poor
 STYLE: Queen Anne/Stick Style Elements
 DATE BUILT: c. 1900

GENERAL DESCRIPTION:
 Structural System
 1. Foundation: Stone Brick Concrete Concrete Block
 2. Wall Structure
 a. Wood Frame: Post & Beam Balloon
 b. Load Bearing Masonry: Brick Stone Concrete
 Concrete Block
 c. Iron d. Steel e. Other:
 3. Wall Covering: Clapboard Board & Batten Wood Shingle
 Shiplap Novelty Asbestos Shingle Sheet Metal
 Aluminum Asphalt Shingle Brick Veneer Stone Veneer
 Bonding Pattern: Other:
 4. Roof Structure
 a. Truss: Wood Iron Steel Concrete
 b. Other:
 5. Roof Covering: Slate Wood Shingle Asphalt Shingle
 Sheet Metal Built Up Rolled Tile Other:
 6. Engineering Structure:
 7. Other:
 Appendages: Porches Towers Cupolas Dormers Chimneys
 Sheds Ells Wings Bay Window Other: garage
 Roof Style: Gable Hip Shed Flat Mansard Gambrel
 Jerkinhead Saw Tooth With Monitor With Bellcast
 With Parapet With False Front Other:
 Number of Stories: 2½
 Number of Bays: 3 (3 part bay) x 3
 Approximate Dimensions: _____ Entrance Location: right

THREAT TO STRUCTURE:
 No Threat Zoning Roads
 Development Deterioration
 Alteration Other:

LOCAL ATTITUDES:
 Positive Negative
 Mixed Other:

ADDITIONAL ARCHITECTURAL OR STRUCTURAL DESCRIPTION:

Massing - Rectangular block with polygonal gabled 2 1/2 story bay window on facade.

Fenestration - 3 x 3, 1/1 sash, plain casing.

Entrance - 2 Shingle Style porches on facade flank bay window. 1 x 1, one story entrance porch with Doric columns supporting full entablature; Queen Anne style door.

Cornice - Projecting eaves, plain brackets, scalloped valance at corners of the bay window; pent eaves in gable ends.

There are various shaped shingles in the bay window.

RELATED STRUCTURES: (Describe)

STATEMENT OF SIGNIFICANCE:

This Queen Anne house is part of J. R. Booth's plan to develop this particular area for housing. It is texturally appealing with its clapboarded shell accentuated by a variety of shingles, and by its Shingle Style porch. It also conforms to the general proportions of the street. The first owner was Frank Morse, a postal clerk, c. 1900. George Morse (brother? son?), a carpenter, also lived here.

REFERENCES:

Burlington City Directories, Sanborn Insurance Maps, Plot Plan v. 34 p. 564, City of Burlington, Mrs. Courtney, neighbor.

MAP: (Indicate North in Circle)

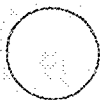

SURROUNDING ENVIRONMENT:

Open Land Woodland
 Scattered Buildings
 Moderately Built Up
 Densely Built Up
 Residential Commercial
 Agricultural Industrial
 Roadside Strip Development
 Other:

RECORDED BY:

Gloria Scott

ORGANIZATION:

Vt. Div. for Historic Preservation

DATE RECORDED:

July 6, 1978

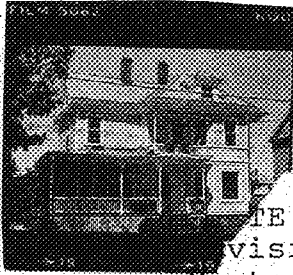

STATE OF VERMONT
 Division for Historic Preservation
 Montpelier, VT 05602

HISTORIC SITES & STRUCTURES SURVEY
 Individual Structure Survey Form

COUNTY: Chittenden
 TOWN: Burlington
 LOCATION: 19 Booth St.
 COMMON NAME:
 FUNCTIONAL TYPE: residence
 OWNER: Anna M. & Catherine M. Courtenay
 ADDRESS: 19 Booth St.
 Burlington, Vt.
 ACCESSIBILITY TO PUBLIC:
 Yes No Restricted
 LEVEL OF SIGNIFICANCE:
 Local State National

SURVEY NUMBER:
 19 Booth St.
 NEGATIVE FILE NUMBER:
 78-A-155
 UTM REFERENCES:
 Zone/Easting/Northing
 U.S.G.S. QUAD. MAP:
 PRESENT FORMAL NAME:
 ORIGINAL FORMAL NAME:
 Loren E. Palmer House
 PRESENT USE: residence
 ORIGINAL USE: residence
 ARCHITECT/ENGINEER:
 BUILDER/CONTRACTOR:
 J. R. Booth
 PHYSICAL CONDITION OF STRUCTURE:
 Excellent Good
 Fair Poor
 STYLE: Queen Anne
 DATE BUILT: c. 1900

GENERAL DESCRIPTION:
 Structural System
 1. Foundation: Stone Brick Concrete Concrete Block
 2. Wall Structure
 a. Wood Frame: Post & Beam Balloon
 b. Load Bearing Masonry: Brick Stone Concrete
 Concrete Block
 c. Iron d. Steel e. Other:
 3. Wall Covering: Clapboard Board & Batten Wood Shingle
 Shiplap Novelty Asbestos Shingle Sheet Metal
 Aluminum Asphalt Shingle Brick Veneer Stone Veneer
 Bonding Pattern: Other:
 4. Roof Structure
 a. Truss: Wood Iron Steel Concrete
 b. Other:
 5. Roof Covering: Slate Wood Shingle Asphalt Shingle
 Sheet Metal Built Up Rolled Tile Other:
 6. Engineering Structure:
 7. Other:
 Appendages: Porches Towers Cupolas Dormers Chimneys
 Sheds Ells Wings Bay Window Other:
 Roof Style: Gable Hip Shed Flat Mansard Gambrel
 Jerkinhead Saw Tooth With Monitor With Bellcast
 With Parapet With False Front Other:
 Number of Stories: 2½
 Number of Bays: 3 (3 part bay) x 1 Entrance Location: center
 Approximate Dimensions:

THREAT TO STRUCTURE:
 No Threat Zoning Roads
 Development Deterioration
 Alteration Other:

LOCAL ATTITUDES:
 Positive Negative
 Mixed Other:

ADDITIONAL ARCHITECTURAL OR STRUCTURAL DESCRIPTION:

Massing - Rectangular block with polygonal 2 1/2 story bay windows on north elevation and on facade. Hipped roof dormer in center of facade.

Fenestration - 3 x 1, 1/1 sash, some small Queen Anne multipaned windows.

Entrance - 3 x 2, one story veranda with turned posts, simple balustrade, and scrolled braces. Second story 1 x 1 porch over entrance on facade with turned posts, simple balustrade and elliptical arch valance. Doors are Queen Anne style with a large glass pane above wood panels.

Cornice - Projecting eaves on scrolled brackets, zigzag wood valance on canted corners on bay windows; pent eaves in gable ends.

There are shingles between the 1st and 2nd stories and in the gable ends.

RELATED STRUCTURES: (Describe)

STATEMENT OF SIGNIFICANCE:

This delightful Queen Anne house, built by J. R. Booth, retains its original character, is well maintained, and is one of the strongest representatives on this street of Queen Anne architecture so prevalent in this middle class neighborhood. The first resident was Loren E. Palmer, a book-keeper and cashier for the lumber company of J. R. Booth, developer of Booth Street.

REFERENCES:

Burlington City Directories, Sanborn Insurance Maps, Plot Plan v. 34, p. 564, City of Burlington, Owner.

MAP: (Indicate North in Circle)

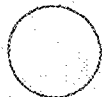

SURROUNDING ENVIRONMENT:

Open Land Woodland
 Scattered Buildings
 Moderately Built Up
 Densely Built Up
 Residential Commercial
 Agricultural Industrial
 Roadside Strip Development
 Other:

RECORDED BY:

Gloria Scott

ORGANIZATION:

VT. Div. for Historic Preservation

DATE RECORDED:

July 6, 1978



STATE OF VERMONT
 Commission for Historic Preservation
 Montpelier, VT 05602

HISTORIC SITES & STRUCTURES SURVEY
 Individual Structure Survey Form

COUNTY: Chittenden
 TOWN: Burlington
 LOCATION: 20 Booth St.
 COMMON NAME:
 FUNCTIONAL TYPE: residence
 OWNER: Isabelle W. Finch
 ADDRESS: 20 Booth St.
 Burlington, Vt.
 ACCESSIBILITY TO PUBLIC:
 Yes No Restricted
 LEVEL OF SIGNIFICANCE:
 Local State National

SURVEY NUMBER: 20 Booth St.
 NEGATIVE FILE NUMBER: 78-A-156
 UTM REFERENCES: Zone/Easting/Northing
 U.S.G.S. QUAD. MAP:
 PRESENT FORMAL NAME:
 ORIGINAL FORMAL NAME: Thomas E. O'Connor House
 PRESENT USE: residence
 ORIGINAL USE: residence
 ARCHITECT/ENGINEER:
 BUILDER/CONTRACTOR: J. R. Booth
 PHYSICAL CONDITION OF STRUCTURE:
 Excellent Good
 Fair Poor
 STYLE: Queen Anne
 DATE BUILT: c. 1900

GENERAL DESCRIPTION:
 Structural System
 1. Foundation: Stone Brick Concrete Concrete Block
 2. Wall Structure
 a. Wood Frame: Post & Beam Balloon
 b. Load Bearing Masonry: Brick Stone Concrete
 Concrete Block
 c. Iron d. Steel e. Other:
 3. Wall Covering: Clapboard Board & Batten Wood Shingle
 Shiplap Novelty Asbestos Shingle Sheet Metal
 Aluminum Asphalt Shingle Brick Veneer Stone Veneer
 Bonding Pattern: Other:
 4. Roof Structure
 a. Truss: Wood Iron Steel Concrete
 b. Other:
 5. Roof Covering: Slate Wood Shingle Asphalt Shingle
 Sheet Metal Built Up Rolled Tile Other:
 6. Engineering Structure:
 7. Other:
 Appendages: Porches Towers Cupolas Dormers Chimneys
 Sheds Ells Wings Bay Window Other:
 Roof Style: Gable Hip Shed Flat Mansard Gambrel
 Jerkinhead Saw Tooth With Monitor With Bellcast
 With Parapet With False Front Other:
 Number of Stories: 2 1/2
 Number of Bays: 2 (3 part bay) x 3 (3 part bay) Entrance Location: left
 Approximate Dimensions: bay)

THREAT TO STRUCTURE:
 No Threat Zoning Roads
 Development Deterioration
 Alteration Other:

LOCAL ATTITUDES:
 Positive Negative
 Mixed Other:

ADDITIONAL ARCHITECTURAL OR STRUCTURAL DESCRIPTION:

Massing - Rectangular block with gable end to street, polygonal 2 1/2 story bay window with gablet and slightly flared eaves on facade; also same type bay window on south elevation; one story rear porch.

Fenestration - 2 x 3, 1/1 sash; plain casing.

Entrance - 1 x 1, one story gabled entrance porch with turned posts, full entablature, simple balustrade; Queen Anne style glass & panelled door.

Cornice - Boxed; pent eaves in gable ends.

House has been sided in aluminum.

RELATED STRUCTURES: (Describe)

STATEMENT OF SIGNIFICANCE:

Built by J. R. Booth, this Queen Anne house with its bay window within the facade gable, is typical of so many found in this section of the city and contributes to the strong turn-of-the-century residential character of the neighborhood. The first owner was Thomas O'Connor, a gardner, in 1900.

REFERENCES:

Burlington City Directories, Sanborn Insurance Maps, Plot Plan v. 34 p. 564, City of Burlington, Mrs. Courtney, neighbor.

MAP: (Indicate North in Circle)



SURROUNDING ENVIRONMENT:

Open Land Woodland
Scattered Buildings
Moderately Built Up
Densely Built Up
Residential Commercial
Agricultural Industrial
Roadside Strip Development
Other:

RECORDED BY:

Gloria Scott

ORGANIZATION:

VT. Div. for Historic Preservation

DATE RECORDED:

July 6, 1978

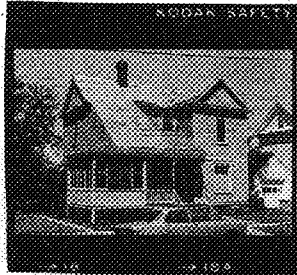

STATE OF VERMONT
 Commission for Historic Preservation
 Montpelier, VT 05602

HISTORIC SITES & STRUCTURES SURVEY
 Individual Structure Survey Form

COUNTY: Chittenden
 TOWN: Burlington
 LOCATION: 25 Booth St.
 COMMON NAME:
 FUNCTIONAL TYPE: residence
 OWNER: Anne J. Kaplan L/U Abraham
 ADDRESS: Shindel
 134 Wildwood Drive, Burlington
 ACCESSIBILITY TO PUBLIC:
 Yes No Restricted
 LEVEL OF SIGNIFICANCE:
 Local State National

GENERAL DESCRIPTION:
 Structural System
 1. Foundation: Stone Brick Concrete Concrete Block
 2. Wall Structure
 a. Wood Frame: Post & Beam Balloon
 b. Load Bearing Masonry: Brick Stone Concrete
 Concrete Block
 c. Iron d. Steel e. Other:
 3. Wall Covering: Clapboard Board & Batten Wood Shingle
 Shiplap Novelty Asbestos Shingle Sheet Metal
 Aluminum Asphalt Shingle Brick Veneer Stone Veneer
 Bonding Pattern: Other:
 4. Roof Structure
 a. Truss: Wood Iron Steel Concrete
 b. Other:
 5. Roof Covering: Slate Wood Shingle Asphalt Shingle
 Sheet Metal Built Up Rolled Tile Other:
 6. Engineering Structure:
 7. Other:
 Appendages: Porches Towers Cupolas Dormers Chimneys
 Sheds Ells Wings Bay Window Other:
 Roof Style: Gable Hip Shed Flat Mansard Gambrel
 Jerkinhead Saw Tooth With Monitor With Bellcast
 With Parapet With False Front Other:
 Number of Stories: 2½
 Number of Bays: _____ Entrance Location: _____
 Approximate Dimensions: _____

SURVEY NUMBER:
 25 Booth St.
 NEGATIVE FILE NUMBER:
 78-A-155
 UTM REFERENCES:
 Zone/Easting/Northing
 U.S.G.S. QUAD. MAP:
 PRESENT FORMAL NAME:
 ORIGINAL FORMAL NAME:
 Ross Watson House
 PRESENT USE: apartments
 ORIGINAL USE: residence
 ARCHITECT/ENGINEER:
 BUILDER/CONTRACTOR:
 J. R. Booth
 PHYSICAL CONDITION OF STRUCTURE:
 Excellent Good
 Fair Poor
 STYLE: Queen Anne
 DATE BUILT:

THREAT TO STRUCTURE:
 No Threat Zoning Roads
 Development Deterioration
 Alteration Other:

LOCAL ATTITUDES:
 Positive Negative
 Mixed Other:

ADDITIONAL ARCHITECTURAL OR STRUCTURAL DESCRIPTION:

Massing - Rectangular block with gabled 2 story offset projecting pavilion; one story rectangular bay window on north side; shed roof dormer on facade. Facade eave extends downward over porch.

Fenestration - 3 x 2, 1/1; lunettes with paterae flank large facade window on pavilion.

Entrance - 3 x 1, one story veranda with turned posts, simple valance and balustrade, porch is enclosed with glass on south side. Queen Anne glass and panel door.

Cornice - Boxed, pent eaves in gable ends. Shingles in gables.

Similar to 31 Booth St.

RELATED STRUCTURES: (Describe)

STATEMENT OF SIGNIFICANCE:

Almost identical to 31 Booth St., this house has an unusually bold facade eave extending over the porch, tempered by the offset projecting pavilion and Queen Anne embellishments, and asserts its character compatibly in the streetscape. The first resident was Ross Watson, a travelling salesman, in 1900.

REFERENCES:

Burlington City Directories, Sanborn Insurance Maps, Plot Plan v. 34 p. 564, City of Burlington, Mrs. Courtney, neighbor.

MAP: (Indicate North in Circle)

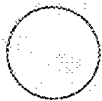

SURROUNDING ENVIRONMENT:

Open Land Woodland
Scattered Buildings
Moderately Built Up
Densely Built Up
Residential Commercial
Agricultural Industrial
Roadside Strip Development
Other:

RECORDED BY:

Gloria Scott

ORGANIZATION:

VT. Div. for Historic Preservation

DATE RECORDED:

July 6, 1978

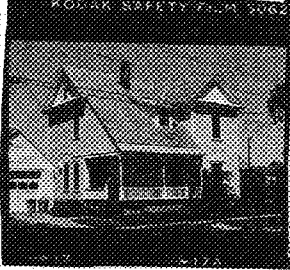

OF VERMONT
 Division for Historic Preservation
 Montpelier, VT 05602

HISTORIC SITES & STRUCTURES SURVEY
 Individual Structure Survey Form

COUNTY: Chittenden
 TOWN: Burlington
 LOCATION: 31 Booth St.
 COMMON NAME:
 FUNCTIONAL TYPE: residence
 OWNER: Helen P. Berry & Robin B.
 ADDRESS: Greene
 31 Booth St., Burlington
 ACCESSIBILITY TO PUBLIC:
 Yes No Restricted
 LEVEL OF SIGNIFICANCE:
 Local State National

SURVEY NUMBER:
 31 Booth St.
 NEGATIVE FILE NUMBER:
 78-A-155
 UTM REFERENCES:
 Zone/Easting/Northing
 U.S.G.S. QUAD. MAP:
 PRESENT FORMAL NAME:
 ORIGINAL FORMAL NAME:
 George Tuttle House
 PRESENT USE: residence
 ORIGINAL USE: residence
 ARCHITECT/ENGINEER:
 BUILDER/CONTRACTOR:
 J. R. Booth
 PHYSICAL CONDITION OF STRUCTURE:
 Excellent Good
 Fair Poor
 STYLE: Queen Anne
 DATE BUILT: c. 1900

GENERAL DESCRIPTION:
 Structural System
 1. Foundation: Stone Brick Concrete Concrete Block
 2. Wall Structure
 a. Wood Frame: Post & Beam Balloon
 b. Load Bearing Masonry: Brick Stone Concrete
 Concrete Block
 c. Iron d. Steel e. Other:
 3. Wall Covering: Clapboard Board & Batten Wood Shingle
 Shiplap Novelty Asbestos Shingle Sheet Metal
 Aluminum Asphalt Shingle Brick Veneer Stone Veneer
 Bonding Pattern: Other:
 4. Roof Structure
 a. Truss: Wood Iron Steel Concrete
 b. Other:
 5. Roof Covering: Slate Wood Shingle Asphalt Shingle
 Sheet Metal Built Up Rolled Tile Other:
 6. Engineering Structure:
 7. Other:
 Appendages: Porches Towers Cupolas Dormers Chimneys
 Sheds Ells Wings Bay Window Other: garage
 Roof Style: Gable Hip Shed Flat Mansard Gambrel
 Jerkinhead Saw Tooth With Monitor With Bellcast
 With Parapet With False Front Other:
 Number of Stories: 2½
 Number of Bays: 3 x 2 Entrance Location: center
 Approximate Dimensions:

THREAT TO STRUCTURE:
 No Threat Zoning Roads
 Development Deterioration
 Alteration Other:
 LOCAL ATTITUDES:
 Positive Negative
 Mixed Other:

ADDITIONAL ARCHITECTURAL OR STRUCTURAL DESCRIPTION:

Massing - Rectangular block with gabled, offset 2 story projecting pavilion on facade; shed roof dormer on facade; facade eave extends down over porch.

Fenestration - 3 x 2, 1/1 sash, cornice caps, no embellishment around large window in pavilion.

Entrance - 2 x 1, one story porch with turned posts, curved braces, simple balustrade. Queen Anne glass and panel door.

Cornice - Boxed; pent eaves in gable ends; gable ends are shingled.

House is similar to 25 Booth St.

RELATED STRUCTURES: (Describe)

STATEMENT OF SIGNIFICANCE:

This house has the same bold facade eave, tempered by the offset projecting pavilion and Queen Anne embellishments, as 15 Booth St. and also asserts itself well as a positive influence on this street. The first resident was George Tuttle, a machinist at the Lang and Godhue foundry.

REFERENCES:

Burlington City Directories, Sanborn Insurance Maps, Plot Plan v. 34 p. 564, Mrs. Courtney, neighbor.

MAP: (Indicate North in Circle)



SURROUNDING ENVIRONMENT:

Open Land Woodland
Scattered Buildings
Moderately Built Up
Densely Built Up
Residential Commercial
Agricultural Industrial
Roadside Strip Development
Other:

RECORDED BY:
Gloria Scott

ORGANIZATION:
VT. Div. for Historic Preservation

DATE RECORDED:
June 30, 1978



OF VERMONT
 on for Historic Preservation
 Montpelier, VT 05602

HISTORIC SITES & STRUCTURES SURVEY
 Individual Structure Survey Form

COUNTY: Chittenden
 TOWN: Burlington
 LOCATION: 32 Booth St.
 COMMON NAME:
 FUNCTIONAL TYPE: residence
 OWNER: Gregory & Leslie H. Davis-
 ADDRESS: Jeffers
 32 Booth St., Burlington
 ACCESSIBILITY TO PUBLIC:
 Yes No Restricted
 LEVEL OF SIGNIFICANCE:
 Local State National

SURVEY NUMBER:
 32 Booth St.
 NEGATIVE FILE NUMBER:
 78-A-155
 UTM REFERENCES:
 Zone/Easting/Northing
 U.S.G.S. QUAD. MAP:
 PRESENT FORMAL NAME:
 ORIGINAL FORMAL NAME:
 Albert G. Mott House
 PRESENT USE: residence
 ORIGINAL USE: residence
 ARCHITECT/ENGINEER:
 BUILDER/CONTRACTOR:
 J. R. Booth
 PHYSICAL CONDITION OF STRUCTURE:
 Excellent Good
 Fair Poor
 STYLE: Queen Anne
 DATE BUILT: c. 1900

GENERAL DESCRIPTION:
 Structural System
 1. Foundation: Stone Brick Concrete Concrete Block
 2. Wall Structure
 a. Wood Frame: Post & Beam Balloon
 b. Load Bearing Masonry: Brick Stone Concrete
 Concrete Block
 c. Iron d. Steel e. Other:
 3. Wall Covering: Clapboard Board & Batten Wood Shingle
 Shiplap Novelty Asbestos Shingle Sheet Metal
 Aluminum Asphalt Shingle Brick Veneer Stone Veneer
 Bonding Pattern: Other:
 4. Roof Structure
 a. Truss: Wood Iron Steel Concrete
 b. Other:
 5. Roof Covering: Slate Wood Shingle Asphalt Shingle
 Sheet Metal Built Up Rolled Tile Other:
 6. Engineering Structure:
 7. Other:
 Appendages: Porches Towers Cupolas Dormers Chimneys
 Sheds Ells Wings Bay Window Other: garage
 Roof Style: Gable Hip Shed Flat Mansard Gambrel
 Jerkinhead Saw Tooth With Monitor With Bellcast
 With Parapet With False Front Other:
 Number of Stories: 2½
 Number of Bays: 3 x 4
 Approximate Dimensions: Entrance Location: left

THREAT TO STRUCTURE:
 No Threat Zoning Roads
 Development Deterioration
 Alteration Other:

LOCAL ATTITUDES:
 Positive Negative
 Mixed Other:

ADDITIONAL ARCHITECTURAL OR STRUCTURAL DESCRIPTION:

Massing - Rectangular block; pedimented gabled projecting pavilion on facade, one story bow window on south elevation.

Fenestration - 3 x 4, 1/1 sash, plain casing.

Entrance - 2 x 1, one story porch with gablet over entry, turned posts, full entablature, horizontal panelled door; modern wrought iron railing.

Cornice - Projecting eaves on rafter-like brackets, pent eaves in gable ends.

Shingles in gables and between 1st and 2nd stories.

RELATED STRUCTURES: (Describe)

STATEMENT OF SIGNIFICANCE:

Similar to several other Queen Anne houses on this street, 32 Booth St. is a cohesive unit in the architectural character and rhythm of the street. The first resident was Albert Mott, a grocery clerk.

REFERENCES:

Burlington City Directories, Sanborn Insurance Maps, Plot Plan v. 34 p. 564, Mrs. Courtney, neighbor.

MAP: (Indicate North in Circle)



SURROUNDING ENVIRONMENT:

Open Land Woodland
Scattered Buildings
Moderately Built Up
Densely Built Up
Residential Commercial
Agricultural Industrial
Roadside Strip Development
Other:

RECORDED BY:

Gloria Scott

ORGANIZATION:

VT. Div. for Historic Preservation

DATE RECORDED:

June 30, 1978



STATE OF VERMONT
 Division for Historic Preservation
 Montpelier, VT 05602

HISTORIC SITES & STRUCTURES SURVEY
 Individual Structure Survey Form

COUNTY:	Chittenden
TOWN:	Burlington
LOCATION:	36 Booth St.
COMMON NAME:	
FUNCTIONAL TYPE:	residence
OWNER:	Julia B. Schubari
ADDRESS:	36 Booth St. Burlington, Vt.
ACCESSIBILITY TO PUBLIC:	Yes <input type="checkbox"/> No <input checked="" type="checkbox"/> Restricted <input type="checkbox"/>
LEVEL OF SIGNIFICANCE:	Local <input checked="" type="checkbox"/> State <input type="checkbox"/> National <input type="checkbox"/>

GENERAL DESCRIPTION:

Structural System

- Foundation: Stone Brick Concrete Concrete Block
- Wall Structure
 - Wood Frame: Post & Beam Balloon
 - Load Bearing Masonry: Brick Stone Concrete Concrete Block
 - Iron d. Steel e. Other:
- Wall Covering: Clapboard Board & Batten Wood Shingle Shiplap Novelty Asbestos Shingle Sheet Metal Aluminum Asphalt Shingle Brick Veneer Stone Veneer Bonding Pattern: Other:
- Roof Structure
 - Truss: Wood Iron Steel Concrete
 - Other:
- Roof Covering: Slate Wood Shingle Asphalt Shingle Sheet Metal Built Up Rolled Tile Other:
- Engineering Structure:
- Other:

Appendages: Porches Towers Cupolas Dormers Chimneys Sheds Ells Wings Bay Window Other: garage

Roof Style: Gable Hip Shed Flat Mansard Gambrel Jerkinhead Saw Tooth With Monitor With Bellcast With Parapet With False Front Other:

Number of Stories: 2½

Number of Bays: 2 x 3 Entrance Location: left

Approximate Dimensions: _____

SURVEY NUMBER:	36 Booth St.
NEGATIVE FILE NUMBER:	78-A-155
UTM REFERENCES:	Zone/Easting/Northing
U.S.G.S. QUAD. MAP:	
PRESENT FORMAL NAME:	
ORIGINAL FORMAL NAME:	James B. Brodie House
PRESENT USE:	residence
ORIGINAL USE:	residence
ARCHITECT/ENGINEER:	
BUILDER/CONTRACTOR:	J. R. Booth
PHYSICAL CONDITION OF STRUCTURE:	Excellent <input type="checkbox"/> Good <input checked="" type="checkbox"/> Fair <input type="checkbox"/> Poor <input type="checkbox"/>
STYLE:	Queen Anne
DATE BUILT:	c. 1898

THREAT TO STRUCTURE:

No Threat Zoning Roads Development Deterioration Alteration Other:

LOCAL ATTITUDES:

Positive Negative Mixed Other:

ADDITIONAL ARCHITECTURAL OR STRUCTURAL DESCRIPTION:

Massing - Rectangular block with pedimented gable end to street, one story attached shed in rear, gabled polygonal bay window on south elevation string-course level of bay is slightly flared.

Fenestration - 2 x 3, 1/1 sash.

Entrance - 2 x 1, one story porch; turned posts with Eastlake brackets support plain entablature. Gablet over doorway.

Cornice - Boxed on scrolled brackets; pent eaves in gable ends.

There are clipped shingles in the gable ends and at the mid level of the 2-story bay.

RELATED STRUCTURES: (Describe)

STATEMENT OF SIGNIFICANCE:

This typical Queen Anne house is one of the earlier houses constructed in the J. R. Booth Plan, and lends itself well to the uniformity and harmony of the neighborhood. The first resident was James G. Brodie, a blacksmith and deputy sheriff, c. 1900.

REFERENCES:

Burlington City Directories, Sanborn Insurance Maps, Plot Plan v. 34 p. 564, City of Burlington Mrs. Courtney, neighbor.

MAP: (Indicate North in Circle)

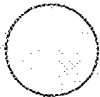

SURROUNDING ENVIRONMENT:

Open Land Woodland
Scattered Buildings
Moderately Built Up
Densely Built Up
Residential Commercial
Agricultural Industrial
Roadside Strip Development
Other:

RECORDED BY:
Gloria Scott

ORGANIZATION:
VT. Div. for Historic Preservation

DATE RECORDED:
June 30, 1978



DEPARTMENT OF VERMONT
Division for Historic Preservation
Montpelier, VT 05602

HISTORIC SITES & STRUCTURES SURVEY
Individual Structure Survey Form

SURVEY NUMBER:

40 Booth St.
NEGATIVE FILE NUMBER:
78-A-155

UTM REFERENCES:
Zone/Easting/Northing

U.S.G.S. QUAD. MAP:

PRESENT FORMAL NAME:

ORIGINAL FORMAL NAME:
B. Herbert Eagan House

PRESENT USE: apartments

ORIGINAL USE: residence

ARCHITECT/ENGINEER:

BUILDER/CONTRACTOR:

J. R. Booth

PHYSICAL CONDITION OF STRUCTURE:

Excellent Good

Fair Poor

STYLE: Queen Anne

DATE BUILT:
c. 1898

COUNTY:	Chittenden
TOWN:	Burlington
LOCATION:	40 Booth St.
COMMON NAME:	
FUNCTIONAL TYPE:	residence
OWNER:	Richard & Mary Wait
ADDRESS:	40 Booth St. Burlington, Vt.
ACCESSIBILITY TO PUBLIC:	Yes <input type="checkbox"/> No <input checked="" type="checkbox"/> Restricted <input type="checkbox"/>
LEVEL OF SIGNIFICANCE:	Local <input checked="" type="checkbox"/> State <input type="checkbox"/> National <input type="checkbox"/>

GENERAL DESCRIPTION:

Structural System

1. Foundation: Stone Brick Concrete Concrete Block
2. Wall Structure
 - a. Wood Frame: Post & Beam Balloon
 - b. Load Bearing Masonry: Brick Stone Concrete Concrete Block
 - c. Iron d. Steel e. Other:
3. Wall Covering: Clapboard Board & Batten Wood Shingle Shiplap Novelty Asbestos Shingle Sheet Metal Aluminum Asphalt Shingle Brick Veneer Stone Veneer Bonding Pattern: Other:
4. Roof Structure
 - a. Truss: Wood Iron Steel Concrete
 - b. Other:
5. Roof Covering: Slate Wood Shingle Asphalt Shingle Sheet Metal Built Up Rolled Tile Other:
6. Engineering Structure:
7. Other:

Appendages: Porches Towers Cupolas Dormers Chimneys Sheds Ells Wings Bay Window Other: garage

Roof Style: Gable Hip Shed Flat Mansard Gambrel Jerkinhead Saw Tooth With Monitor With Bellcast With Parapet With False Front Other:

Number of Stories: 2 1/2

Number of Bays: 3 x 4 (3 part bay)

Entrance Location: 2 on left

Approximate Dimensions: _____

THREAT TO STRUCTURE:

No Threat Zoning Roads Development Deterioration Alteration Other:

LOCAL ATTITUDES:

Positive Negative Mixed Other:

ADDITIONAL ARCHITECTURAL OR STRUCTURAL DESCRIPTION:

Massing - Rectangular block with pedimented gable end to street; gabled polygonal bay window on south side; one story rear ell, added at later date, has second story screened in porch.

Fenestration - 3 x 4, 1/1 sash.

Entrance - 2 x 1, one story end porch has turned posts with scrollwork braces which support a plain entablature; modern wrought iron railing; 2 recessed Queen Anne glass and panel doors. Second story gallery above entry has paired columns.

Cornice - Boxed; pent eaves in gable ends.

House was recently aluminum sided.

RELATED STRUCTURES: (Describe)

STATEMENT OF SIGNIFICANCE:

Although re-sided with aluminum, 40 Booth St., still retains its basic Queen Anne character, and as such contributes to the overall theme of Booth St. The first resident was A. Herbert Eagan, a bookkeeper, c. 1898.

REFERENCES:

Burlington City Directories, Sanborn Insurance Maps, Plot Plan v. 34 p. 564, City of Burlington, Mrs. Courtney, neighbor.

MAP: (Indicate North in Circle)

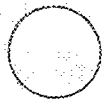

SURROUNDING ENVIRONMENT:

Open Land Woodland
 Scattered Buildings
 Moderately Built Up
 Densely Built Up
 Residential Commercial
 Agricultural Industrial
 Roadside Strip Development
 Other:

RECORDED BY:

Gloria Scott

ORGANIZATION:

VT. Div. for Historic Preservation

DATE RECORDED:

June 30, 1978



STATE OF VERMONT
 Division for Historic Preservation
 Montpelier, VT 05602

HISTORIC SITES & STRUCTURES SURVEY
 Individual Structure Survey Form

COUNTY: Chittenden
 TOWN: Burlington
 LOCATION: 52 Booth St.
 COMMON NAME:
 FUNCTIONAL TYPE: residence
 OWNER: John G. Barry, Jr.
 ADDRESS: 52 Booth St.
 Burlington, Vt.
 ACCESSIBILITY TO PUBLIC:
 Yes No Restricted
 LEVEL OF SIGNIFICANCE:
 Local State National

GENERAL DESCRIPTION:
 Structural System
 1. Foundation: Stone Brick Concrete Concrete Block
 2. Wall Structure
 a. Wood Frame: Post & Beam Balloon
 b. Load Bearing Masonry: Brick Stone Concrete
 Concrete Block
 c. Iron d. Steel e. Other:
 3. Wall Covering: Clapboard Board & Batten Wood Shingle
 Shiplap Novelty Asbestos Shingle Sheet Metal
 Aluminum Asphalt Shingle Brick Veneer Stone Veneer
 Bonding Pattern: Other:
 4. Roof Structure
 a. Truss: Wood Iron Steel Concrete
 b. Other:
 5. Roof Covering: Slate Wood Shingle Asphalt Shingle
 Sheet Metal Built Up Rolled Tile Other:
 6. Engineering Structure:
 7. Other:
 Appendages: Porches Towers Cupolas Dormers Chimneys
 Sheds Ells Wings Bay Window Other: garage
 Roof Style: Gable Hip Shed Flat Mansard Gambrel
 Jerkinhead Saw Tooth With Monitor With Bellcast
 With Parapet With False Front Other:
 Number of Stories: 2½
 Number of Bays: 3 x 3 (3 part bay) Entrance Location: left
 Approximate Dimensions: _____

SURVEY NUMBER:
 52 Booth St.
 NEGATIVE FILE NUMBER:
 78-A-155
 UTM REFERENCES:
 Zone/Easting/Northing
 U.S.G.S. QUAD. MAP:
 PRESENT FORMAL NAME:
 ORIGINAL FORMAL NAME:
 William L. Jones
 PRESENT USE: residence house
 ORIGINAL USE: residence
 ARCHITECT/ENGINEER:
 BUILDER/CONTRACTOR:
 J. R. Booth
 PHYSICAL CONDITION OF STRUCTURE:
 Excellent Good
 Fair Poor
 STYLE: Queen Anne
 DATE BUILT: c. 1898

THREAT TO STRUCTURE:
 No Threat Zoning Roads
 Development Deterioration
 Alteration Other:

LOCAL ATTITUDES:
 Positive Negative
 Mixed Other:

ADDITIONAL ARCHITECTURAL OR STRUCTURAL DESCRIPTION:

Massing - Rectangular block with pyramid roofed square tower on southwest corner, gabled polygonal bay window on south elevation; rear one story ell.
Fenestration - 3 x 3, 1/1 sash, stained glass transom on tower facade window; some small Queen Anne windows.
Entrance - 2 x 1, one story end porch; turned posts, curvilinear braces; simple valance and balustrade. Queen Anne glass and panel door.
Cornice - Boxed; pent eaves in gable ends. The gable ends are pedimented and the tower is capped by a finial.
House has been recently aluminum sided and is similar to 56 Booth St.

RELATED STRUCTURES: (Describe)

STATEMENT OF SIGNIFICANCE:

More flamboyant with its offset tower than most of its neighbors, this J. R. Booth built house strongly reflects the preference for Queen Anne architecture in middle class Burlington residences at the turn of the century. The first resident was William Jones, an employee of the Baldwin Regridgerator Co., c. 1898.

REFERENCES:

Burlington City Directories, Sanborn Insurance Maps, Plot Plan v. 34, p. 564, City of Burlington, Mrs. Courtney, neighbor.

MAP: (Indicate North in Circle)

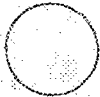

SURROUNDING ENVIRONMENT:

Open Land Woodland
Scattered Buildings
Moderately Built Up
Densely Built Up
Residential Commercial
Agricultural Industrial
Roadside Strip Development
Other:

RECORDED BY:

Gloria Scott

ORGANIZATION:

VT. Div. for Historic Preservation

DATE RECORDED:

June 30, 1978



DEPARTMENT OF VERMONT
Division for Historic Preservation
Montpelier, VT 05602

HISTORIC SITES & STRUCTURES SURVEY
Individual Structure Survey Form

COUNTY: Chittenden
TOWN: Burlington
LOCATION: 56 Booth St.
COMMON NAME:
FUNCTIONAL TYPE: residence
OWNER: Prudence D. & Julie M. Bell
ADDRESS: 56 Booth St.
Burlington, Vt.
ACCESSIBILITY TO PUBLIC:
Yes No Restricted
LEVEL OF SIGNIFICANCE:
Local State National

GENERAL DESCRIPTION:
Structural System
1. Foundation: Stone Brick Concrete Concrete Block
2. Wall Structure
a. Wood Frame: Post & Beam Balloon
b. Load Bearing Masonry: Brick Stone Concrete
Concrete Block
c. Iron d. Steel e. Other:
3. Wall Covering: Clapboard Board & Batten Wood Shingle
Shiplap Novelty Asbestos Shingle Sheet Metal
Aluminum Asphalt Shingle Brick Veneer Stone Veneer
Bonding Pattern: Other:
4. Roof Structure
a. Truss: Wood Iron Steel Concrete
b. Other:
5. Roof Covering: Slate Wood Shingle Asphalt Shingle
Sheet Metal Built Up Rolled Tile Other:
6. Engineering Structure:
7. Other:
Appendages: Porches Towers Cupolas Dormers Chimneys
Sheds Ells Wings Bay Window Other:
Roof Style: Gable Hip Shed Flat Mansard Gambrel
Jerkinhead Saw Tooth With Monitor With Bellcast
With Parapet With False Front Other:
Number of Stories: 2½
Number of Bays: 4 x 3
Approximate Dimensions:

SURVEY NUMBER:
56 Booth St.
NEGATIVE FILE NUMBER:
78-A-155
UTM REFERENCES:
Zone/Easting/Northing
U.S.G.S. QUAD. MAP:
PRESENT FORMAL NAME:
ORIGINAL FORMAL NAME:
William J. Casey House
PRESENT USE: residence
ORIGINAL USE: residence
ARCHITECT/ENGINEER:
BUILDER/CONTRACTOR:
J. R. Booth
PHYSICAL CONDITION OF STRUCTURE:
Excellent Good
Fair Poor
STYLE: Queen Anne
DATE BUILT: c. 1900

THREAT TO STRUCTURE:
No Threat Zoning Roads
Development Deterioration
Alteration Other:

LOCAL ATTITUDES:
Positive Negative
Mixed Other:

ADDITIONAL ARCHITECTURAL OR STRUCTURAL DESCRIPTION:

Massing - Greek cross plan with polygonal capped polygonal tower on southwest corner; one story rear ell.

Fenestration - 4 x 3, 1/1 sash.

Entrance - 3 x 1, one story end porch with turned posts, simple valance and balustrade; gablet marks entry; Queen Anne glass and panel door. Second story screened-in gallery on south elevation.

Cornice - Boxed, pent eaves in gable ends. The gable ends are pedimented and the tower is capped by a finial.

House was recently aluminum sided.

RELATED STRUCTURES: (Describe)

STATEMENT OF SIGNIFICANCE:

Similar to 52 Booth St., this residence with prominent polygonal tower and spacious veranda exhibits its flamboyant Queen Anne heritage inspite of its new aluminum siding, and is an important contribution to the whole street. The first resident was William J. Casey, a travelling salesman for the lumber company of J. R. Booth, developer of Booth Street.

REFERENCES:

Burlington City Directories, Sanborn Insurance Maps, Plot Plan v. 34 p. 564, City of Burlington, Mrs. Courtney, neighbor.

MAP: (Indicate North in Circle)

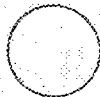

SURROUNDING ENVIRONMENT:

- Open Land Woodland
- Scattered Buildings
- Moderately Built Up
- Densely Built Up
- Residential Commercial
- Agricultural Industrial
- Roadside Strip Development
- Other:

RECORDED BY:

Gloria Scott

ORGANIZATION:

VT. Div. for Historic Preservation

DATE RECORDED:

June 30, 1978