

REMOVE EXISTING BED POLES AND WIRES

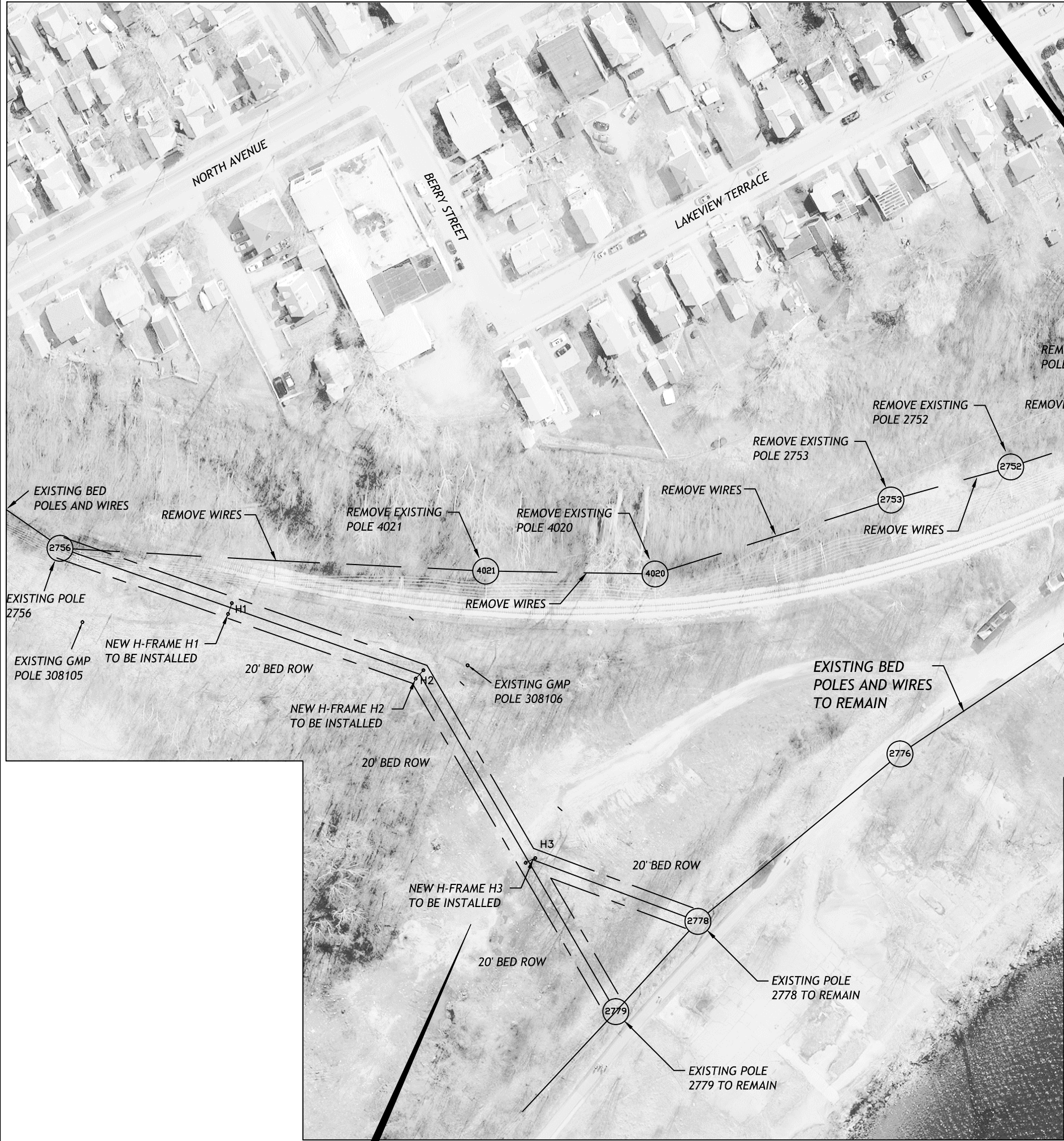

INSTALL NEW BED POLES AND WIRES  
NEW BED RIGHT OF WAY

**REMOVALS**  
REMOVE POLES 4021 THROUGH 2744 (12 POLES)  
REMOVE WIRES FROM POLE 2756 TO POLE 2764 AND 2746 TO 2766.  
ALL ASSOCIATED GUY WIRES, ANCHORS AND ASSOCIATED EQUIPMENT TO BE REMOVED.

**INSTALLATIONS**  
INSTALL NEW H-FRAMES H1, H2 AND H3.  
INSTALL GUY WIRE(S) AND ANCHOR(S) FOR H-FRAMES AS REQUIRED  
INSTALL WIRES FROM EXISTING POLE 2756 TO NEW H-FRAME H1, TO NEW H-FRAME H2, TO  
NEW H-FRAME H3 TO EXISTING POLE 2778 AND ALSO FROM NEW H-FRAME H3 TO EXISTING  
POLE 2779.

**RIGHT OF WAY**  
NEW 20 FOOT WIDE RIGHT OF WAY AND EASEMENT OVER LANDS OF THE CITY OF BURLINGTON  
TO BE CONVEYED AS A MEMORANDUM OF AGREEMENT BETWEEN THE CITY OF BURLINGTON  
AND THE BURLINGTON ELECTRIC DEPARTMENT.  
DEED REFERENCE: VOLUME 438, PAGE 402 OF THE CITY OF BURLINGTON LAND RECORDS.



REV. #	DRAWN BY:	PLOT DATE:	DESCRIPTION/APPROVAL/DATE
1	MAD	10/31/12	CHANGE NEW ALIGNMENT
2	MAD	11/7/12	ADD POLES/WIRES TO BE REMOVED
BURLINGTON ELECTRIC DEPARTMENT			
BURLINGTON, VERMONT			
ROW & EASEMENT FROM P2756 BY RR TUNNEL TO LAKE ST. EXTENSION/BIKEPATH			
DRAWN BY: AJN		SCALE: 1"=100'	DWG. NO.: C3740100
PLOT DATE: 10/6/10		CHECKED BY/DATE	SHEET 1 OF 1