

SOUTH VIEW

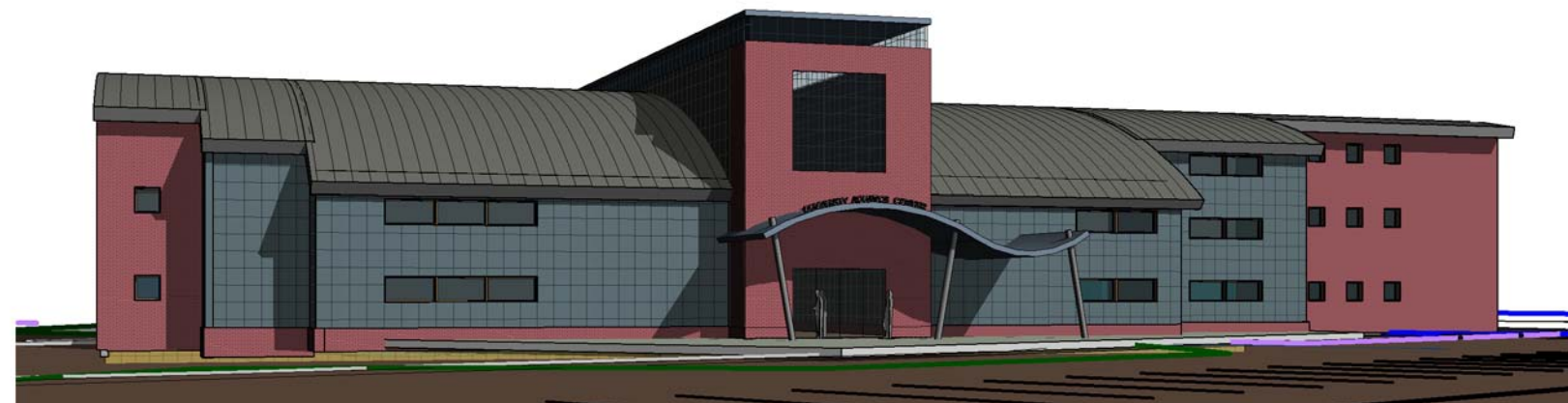

EAST VIEW

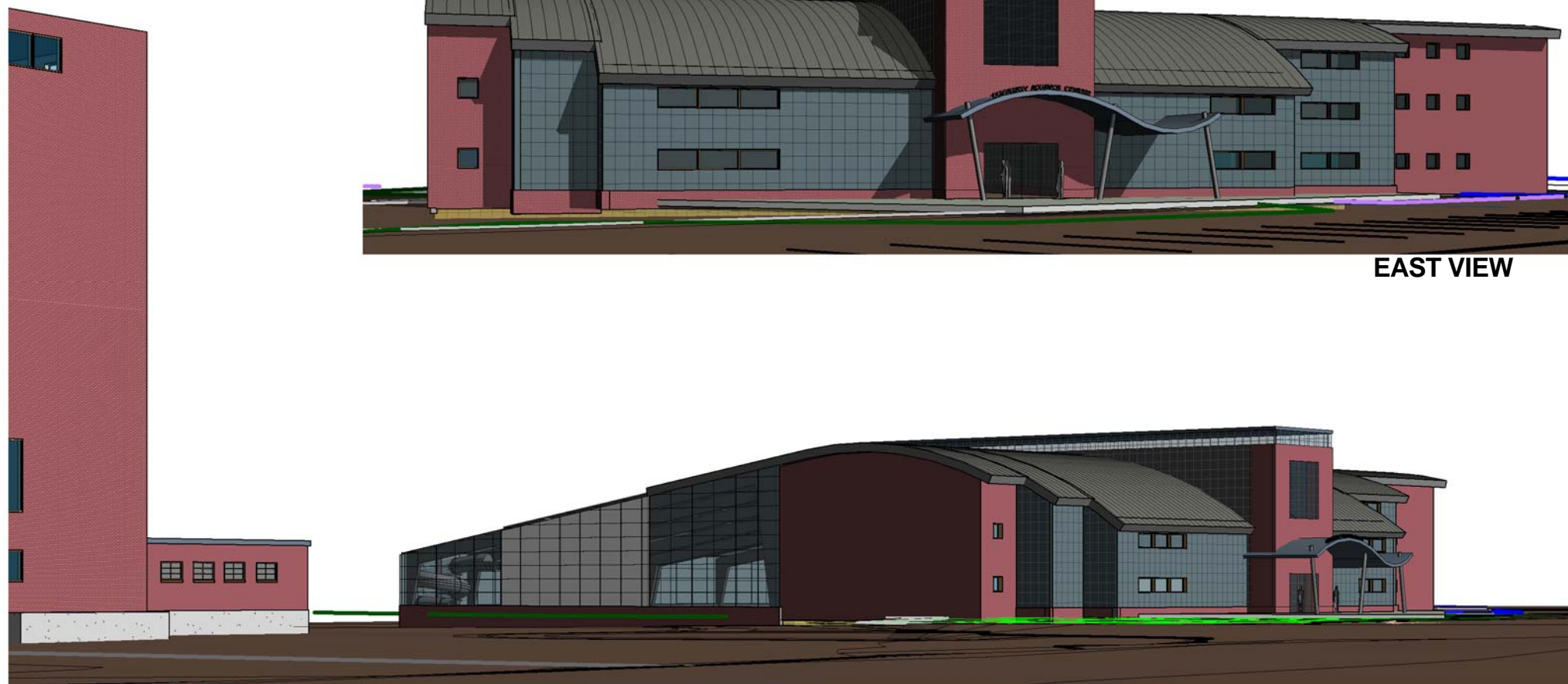

STREET VIEW

THE AQUATICS CENTER BUILDING AS PROPOSED CREATES SPACE FOR THE SAILING CENTER ON THE NORTH SIDE OF THE BUILDING. THE AQUATICS ROOF STRUCTURE IS A COMBINATION OF GLAZED INSULATED GLASS PANELS; INSULATED FIBERGLASS TRANSLUCENT PANELS AS WELL AS HIGHLY INSULATED METAL ROOFING- TO CREATE AN ENERGY EFFICIENT STRUCTURE THAT TAKES ADVANTAGE OF THE PRIME LAKE FRONTAGE. THE POOLS OCCUPY THE LAKESIDE (WEST) OF THE ENTIRE BUILDING. THE SOUTH SECTION OF THE EAST SIDE HOUSE AQUATICS FACILITIES AND SUPPORT AREAS. THE NORTH SIDE WOULD HOUSE THE SAILING CENTER AND OTHER NON-AQUATICS SPACES. THE ACTUAL SIZE OF THIS AREA WOULD BE DEVELOPED IN RESPONSE TO THE NEEDS OF THESE OCCUPANTS.

**BRAD RABINOWITZ ARCHITECT**  
200 MAIN STREET BURLINGTON VT  
802 658 0430 T 802 863 6876 F  
[www.bradrabinowitzarchitect.com](http://www.bradrabinowitzarchitect.com)

studies:

**Burlington Community Aquatics**  
BURLINGTON, VERMONT  
**Center** with the Community Sailing Center

DRAWINGS:
T.1 Title Sheet
AS.1 Site Plan
AT.1 Aquatics Plan
AT.2 Roof Plan
AT.3 Building Elevations
AT.4 Building Elevations
AT.5 Building Sections

Title-Aquatics & Sailing Center  
1 1/2" = 1'-0" 10/15/13

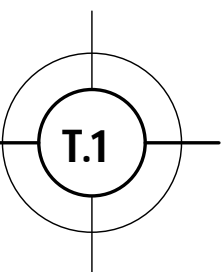

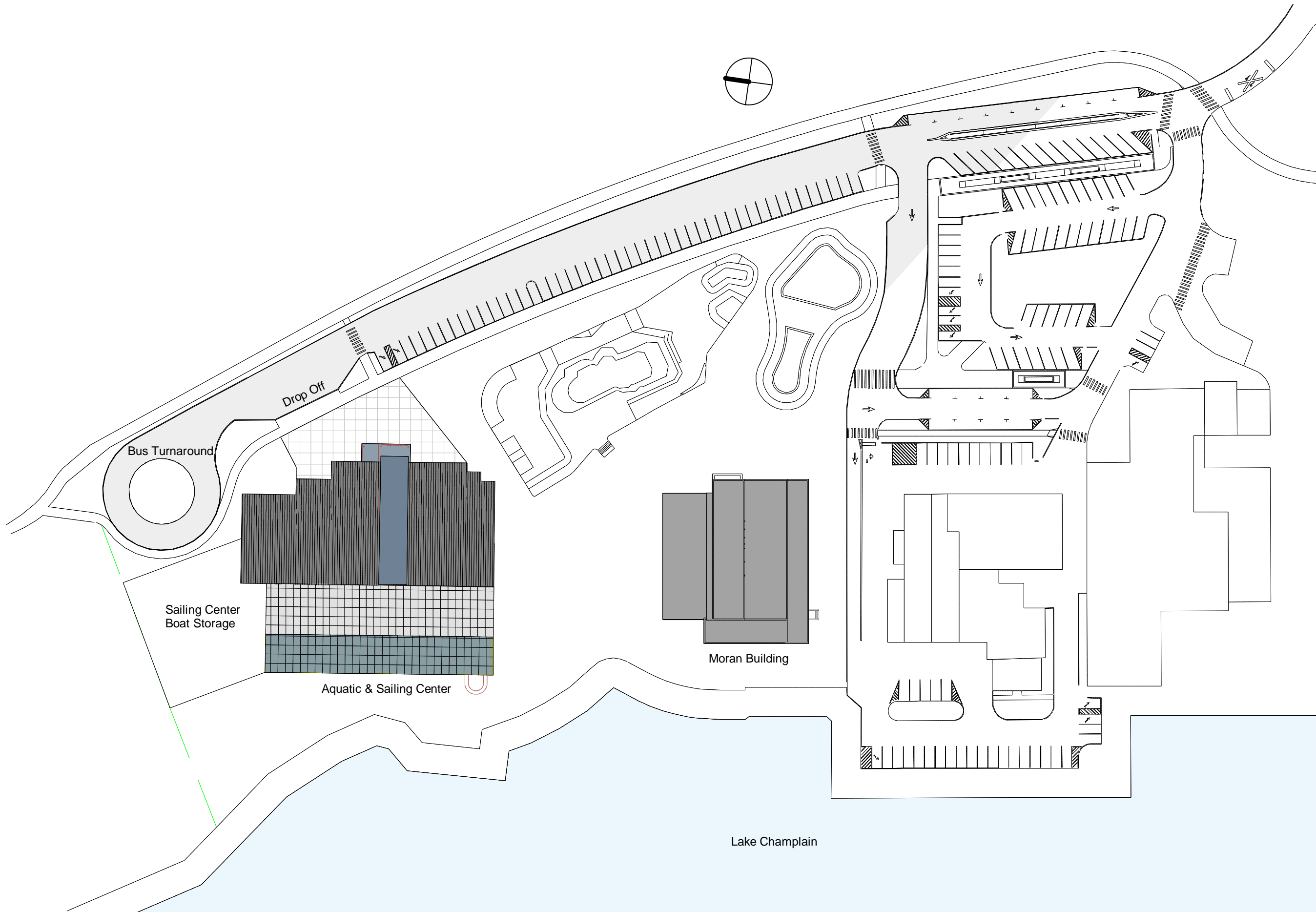

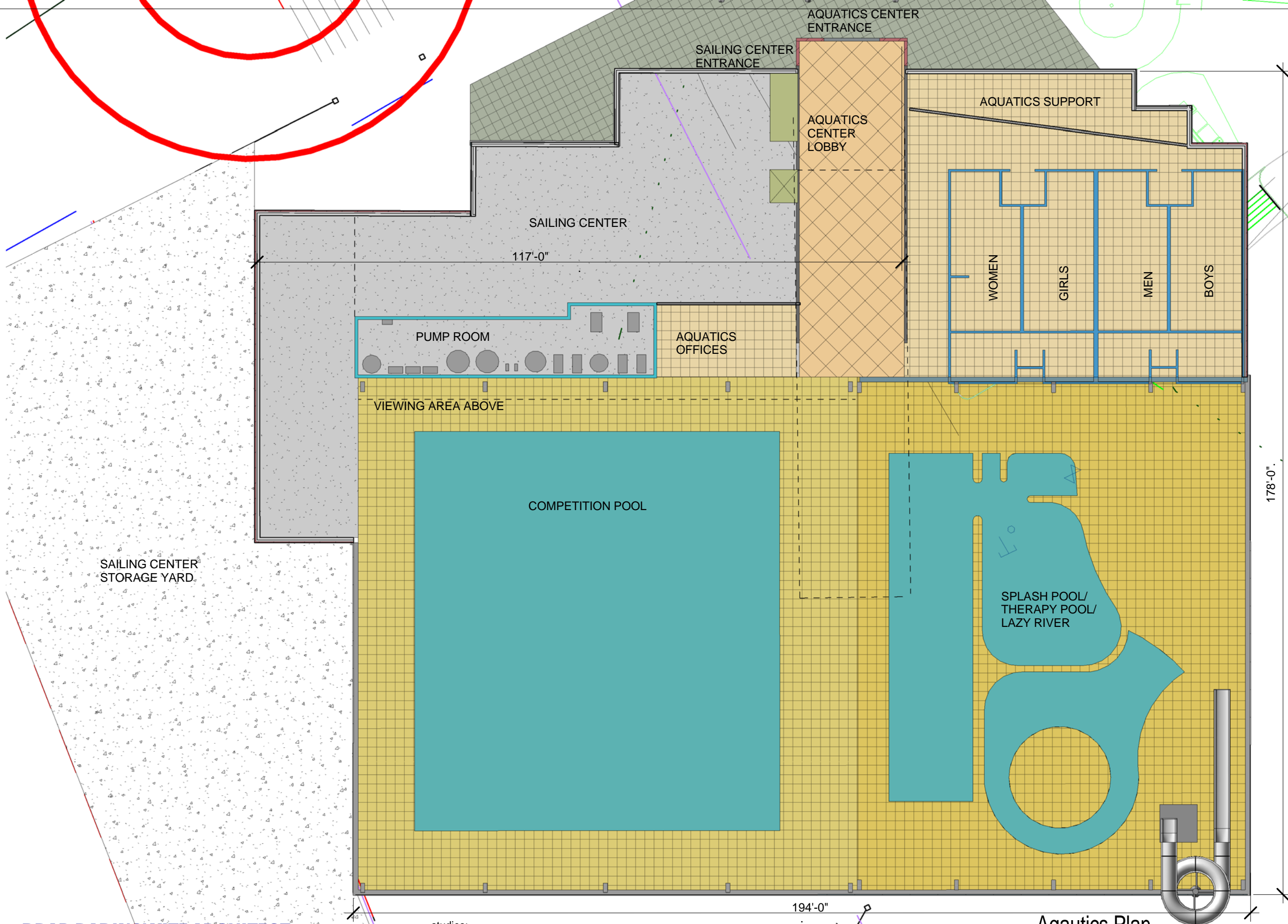



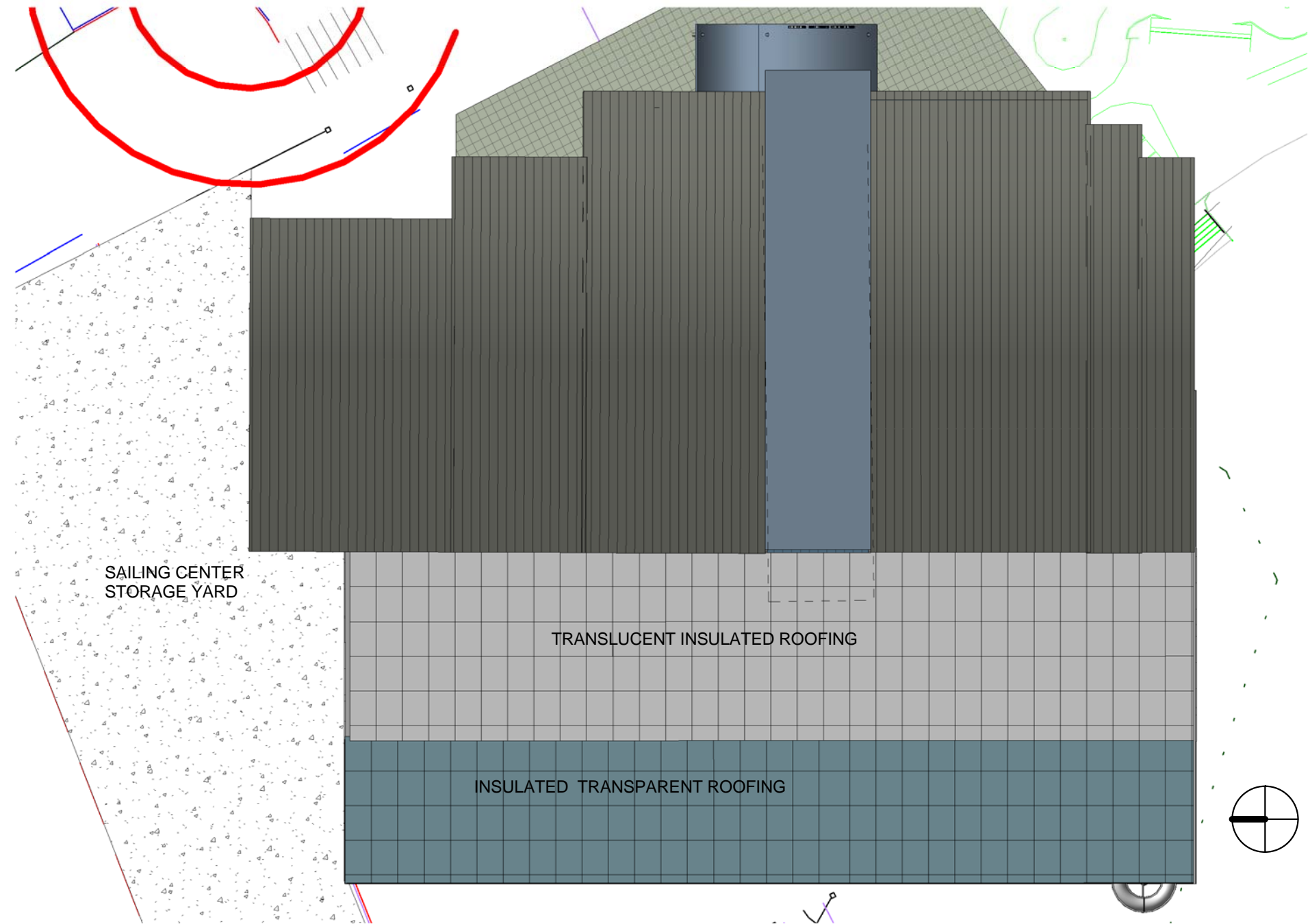

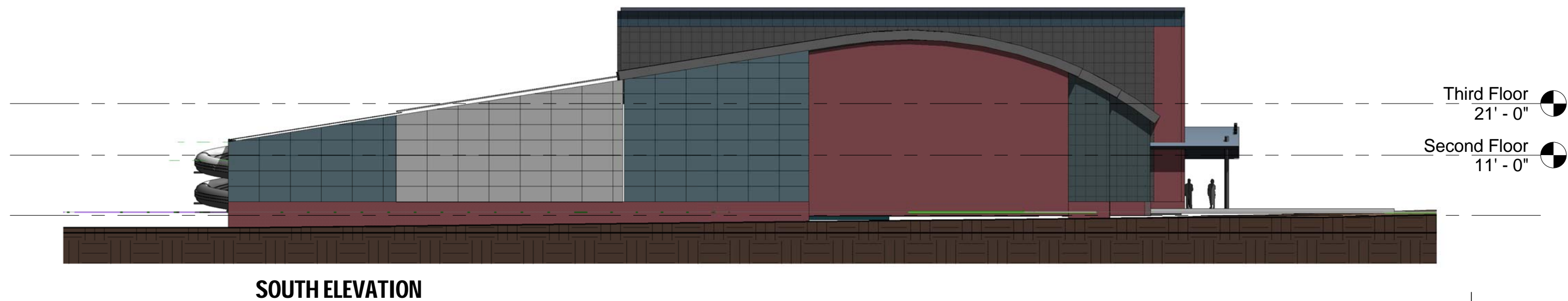
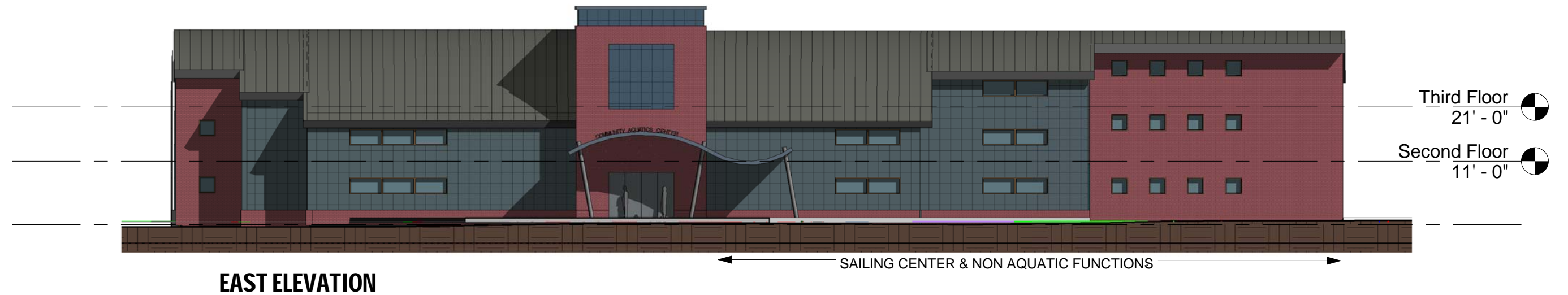

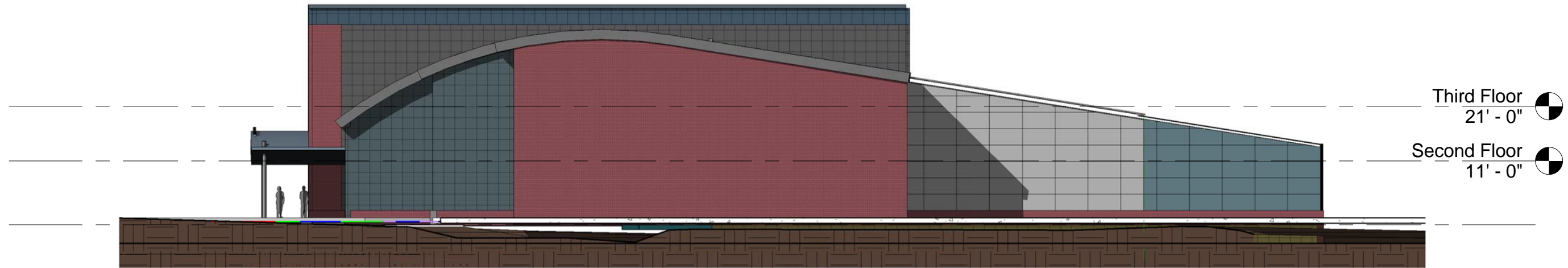

**NORTH ELEVATION**

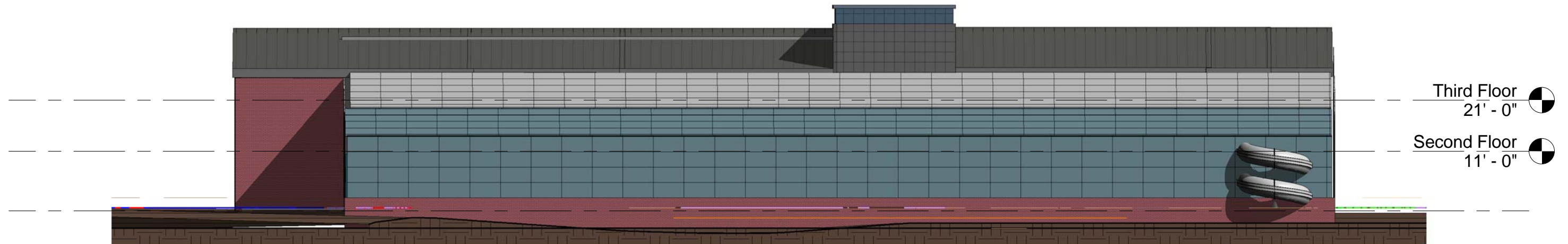

**WEST ELEVATION**

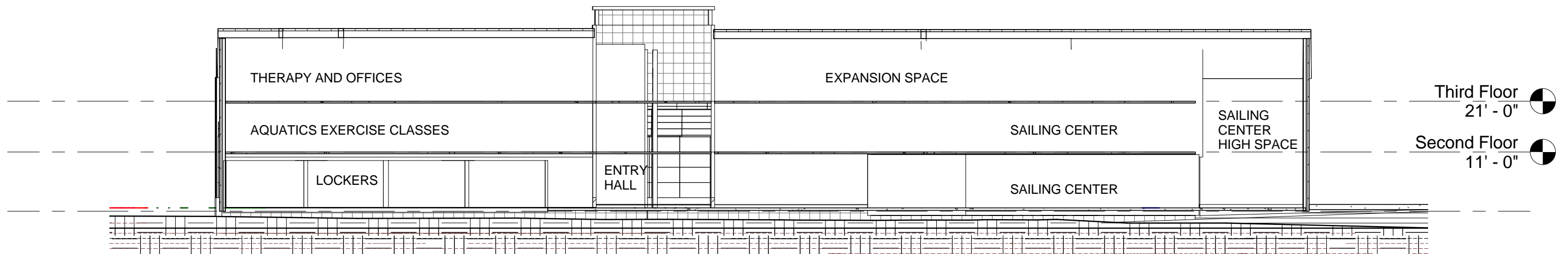
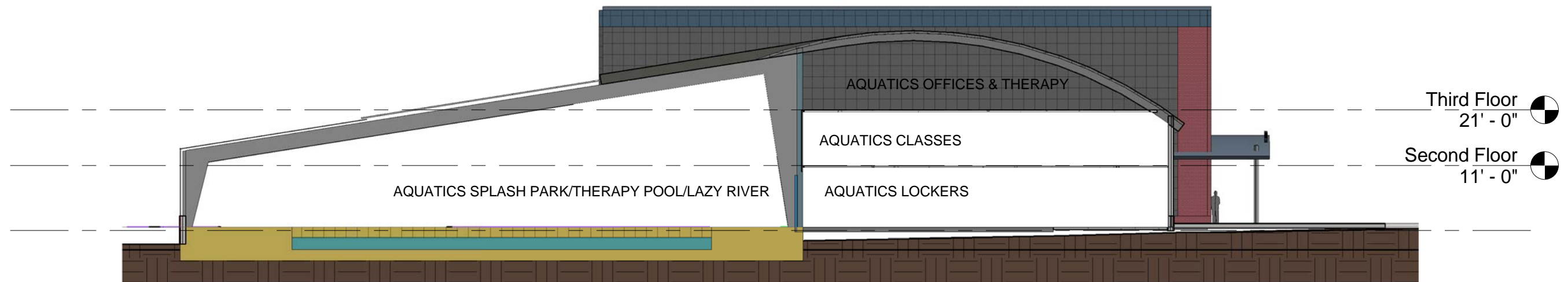



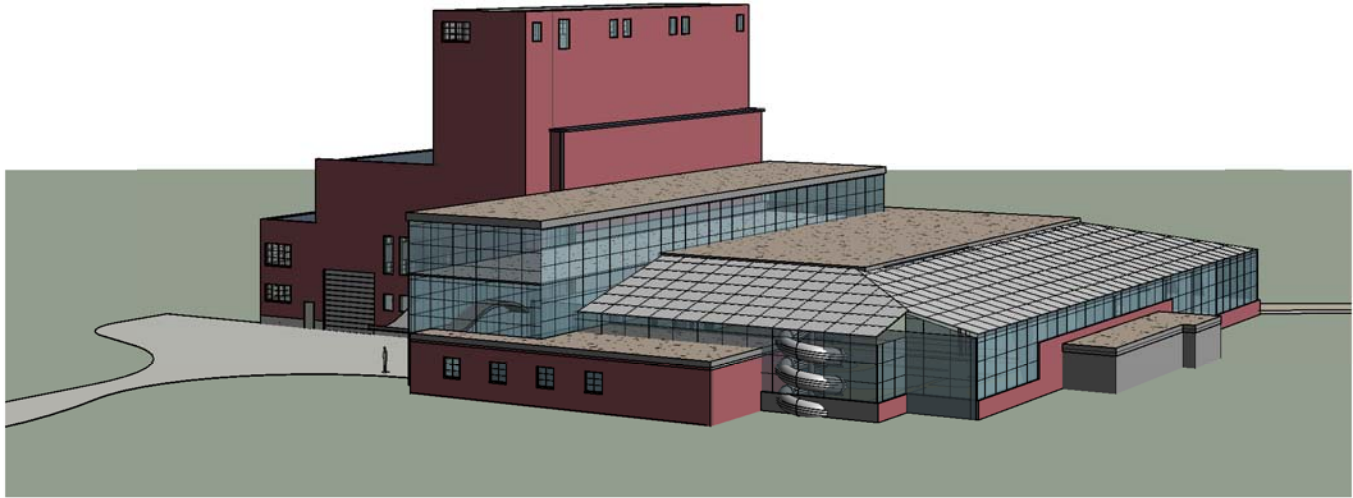

NORTHEAST VIEW

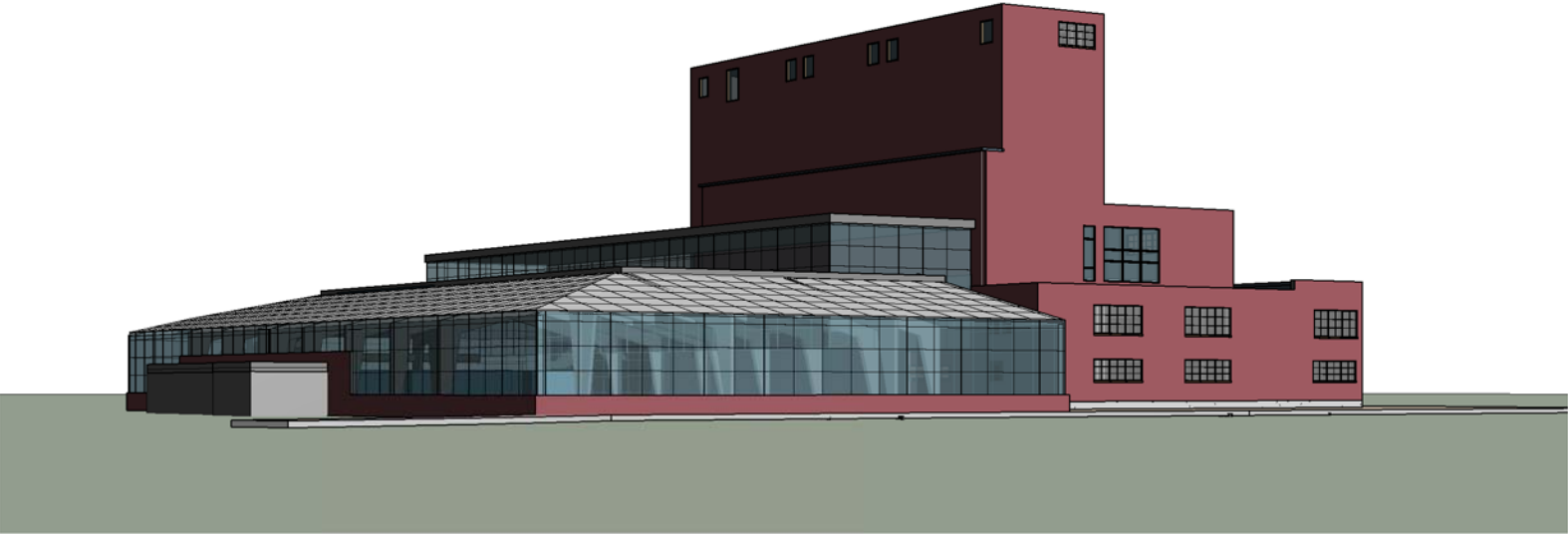

LAKE VIEW

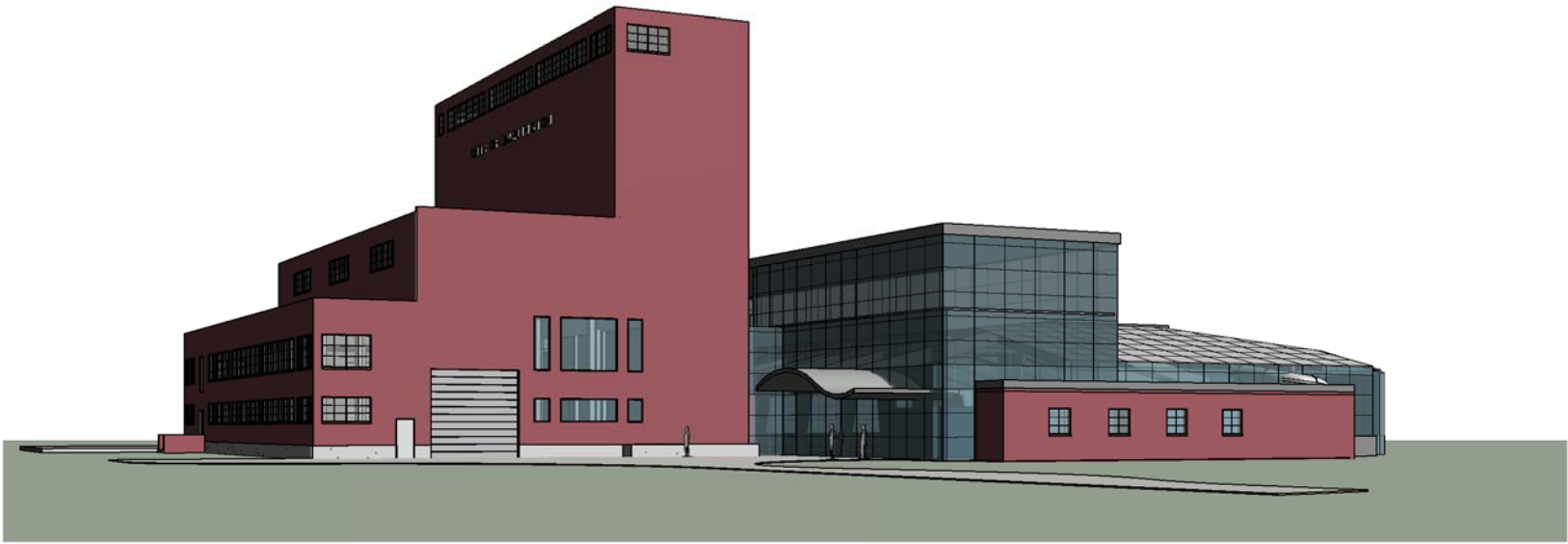

ENTRY VIEW

**DRAWINGS:**

**MT.1 Title Sheet**

**MS.1 Site Plan**

**MA.1 Aquatics Plan**

**MA.2 Roof Plan**

**MA.3 Building Elevations**

**MA.4 Building Elevations**

**MA.5 Building Sections**

THIS APPROACH IS CONSTRUCTED ADJACENT TO THE EXISTING STRUCTURE OF THE MORAN PLANT. THE AQUATICS CENTER WOULD OPERATE INDEPENDENT OF THE MORAN CENTER. THE ONE STORY NORTH SECTION HAS BEEN REMOVED. THE MORAN REMAINS AS AN IDENTIFIABLE HISTORIC STRUCTURE RE-CONCIEVED AS PER OTHER PROPOSALS. THE SPAGHETTI WORKS COULD BE RE-CONSTRUCTED OR MEMORIALIZED ABOVE THE ROOF OF THE AQUATICS CENTER. THE EXTERIOR MATERIALS ARE BRICK AS BASE MATERIAL. THE EXTERIOR "SKIN" IS A COMBINATION OF INSULATED METAL PANELS; TRANSLUCENT FIBERGLASS GLAZING PANELS; AND INSULATED GLASS PANELS.

**BRAD RABINOWITZ ARCHITECT**  
200 MAIN STREET BURLINGTON VT  
802 658 0430 T 802 863 6876 F  
[www.bradrabinowitzarchitect.com](http://www.bradrabinowitzarchitect.com)

studies:

**Burlington Community Aquatics**  
BURLINGTON, VERMONT  
**Center** at the Moran Center

Title

1 1/2" = 1'-0"

10/16/13

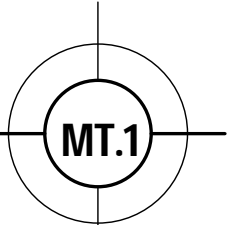







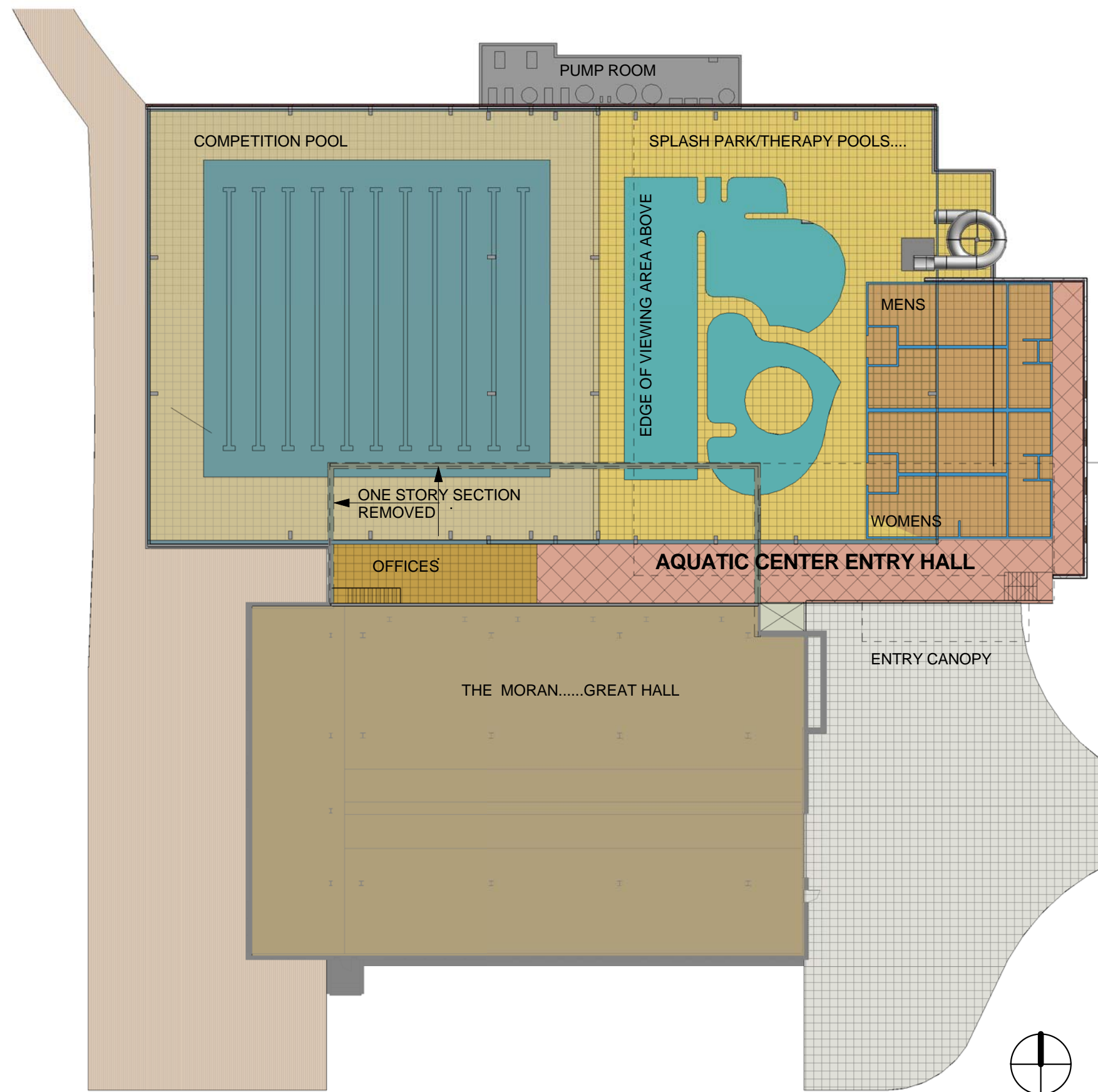

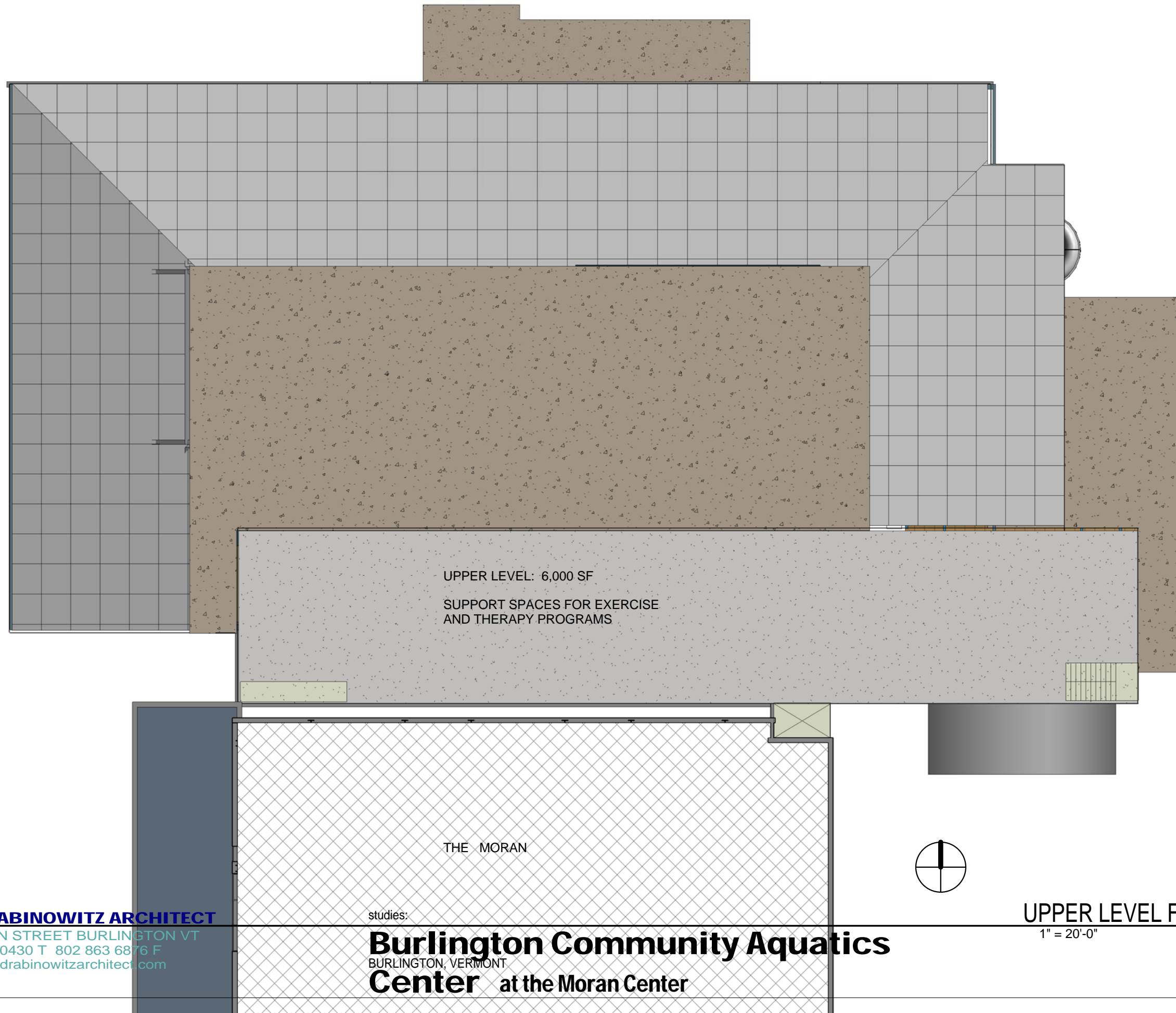



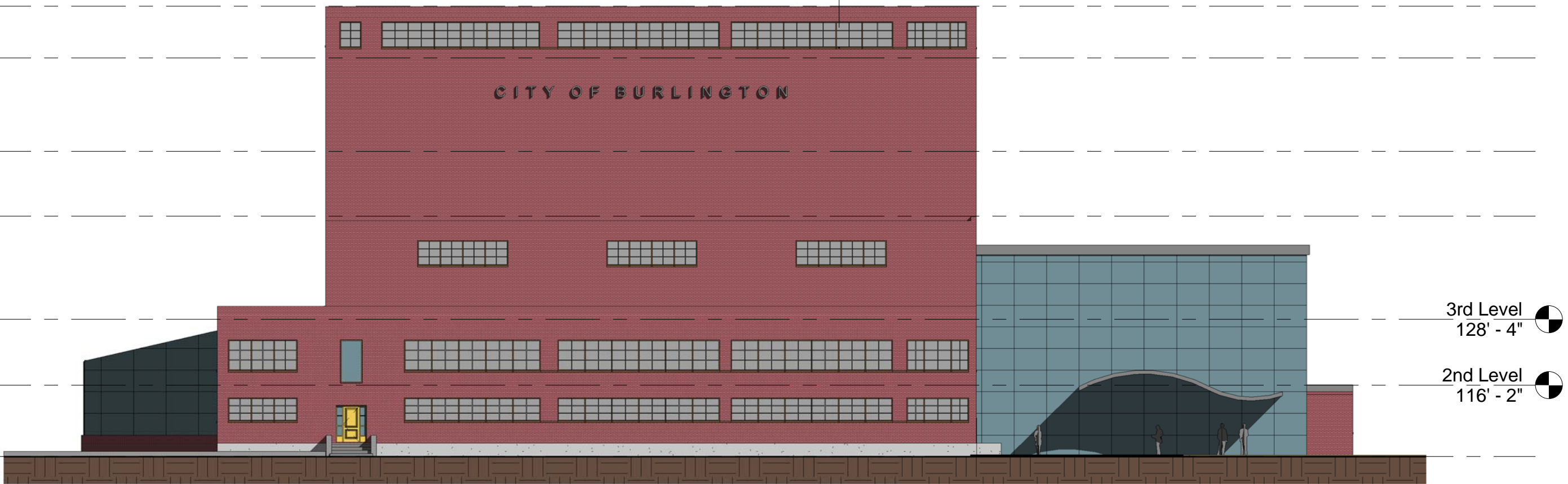
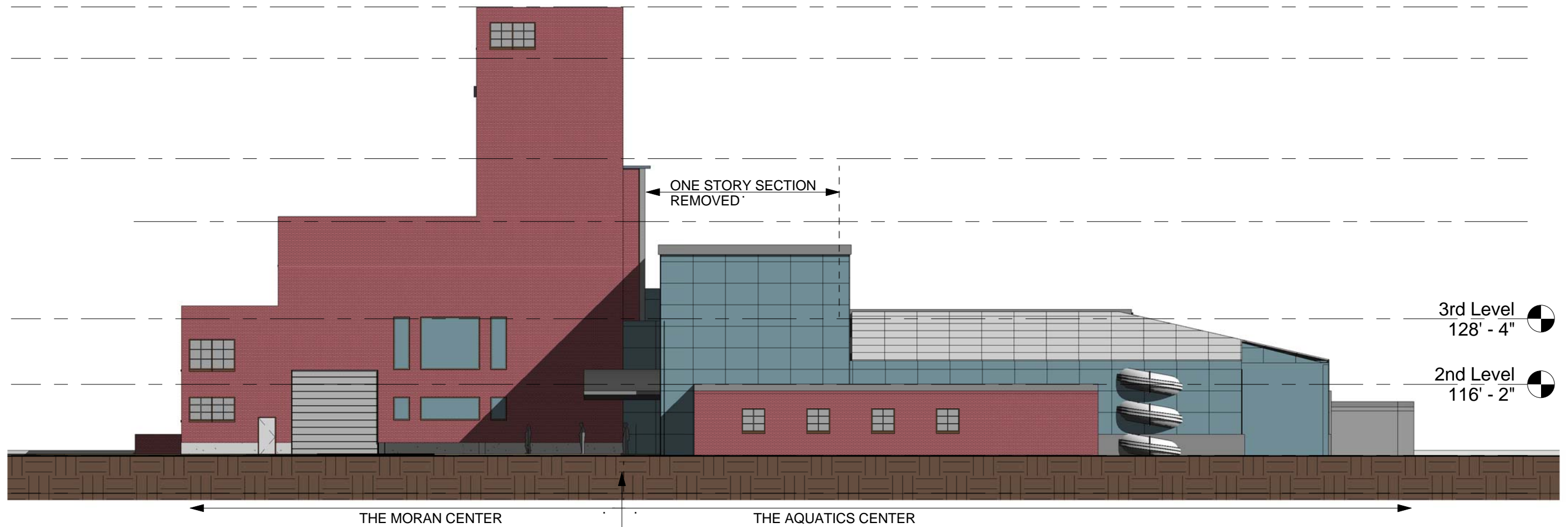

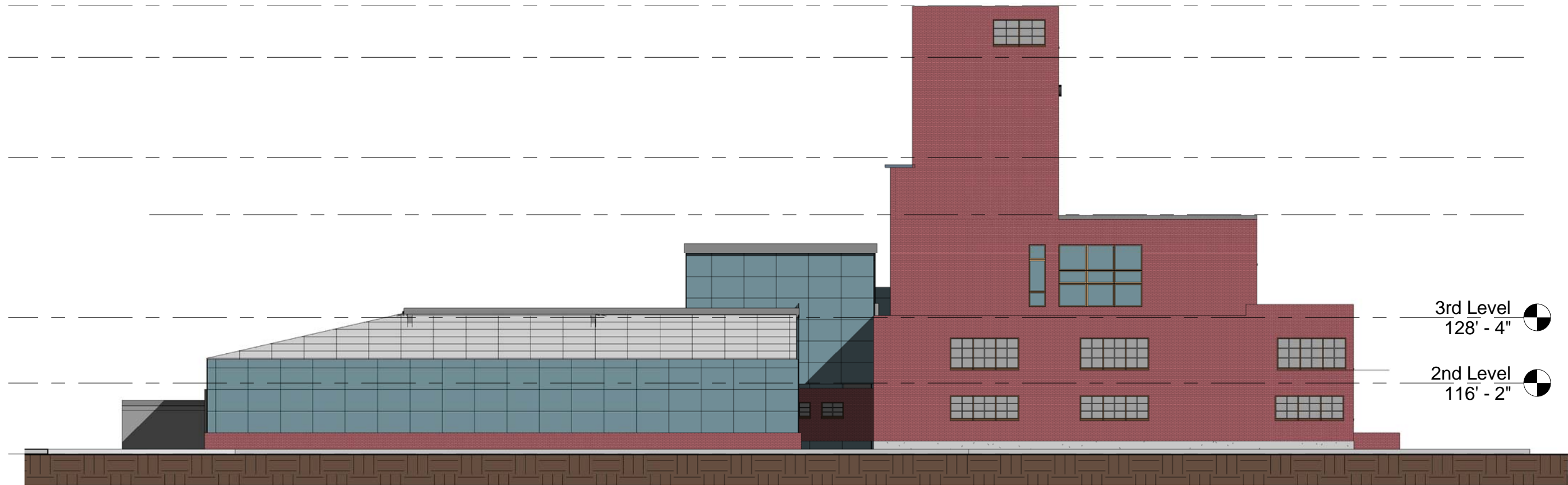



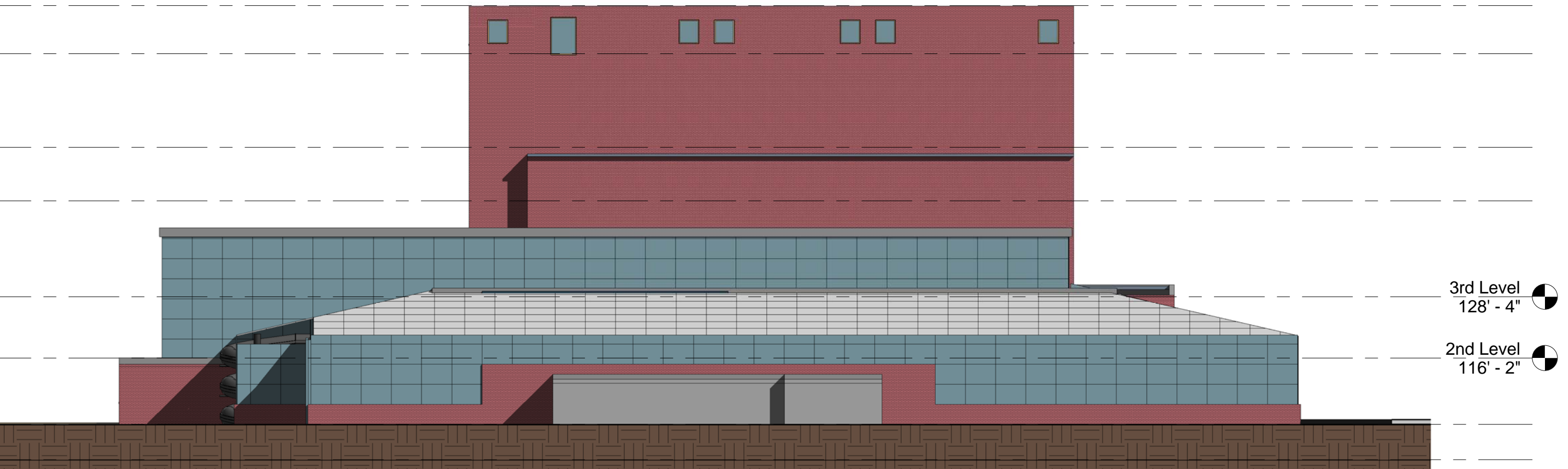

3rd Level  
128' - 4" 

2nd Level  
116' - 2" 



3rd Level  
128' - 4" 

2nd Level  
116' - 2" 

**BRAD RABINOWITZ ARCHITECT**

200 MAIN STREET BURLINGTON VT  
802 658 0430 T 802 863 6876 F  
[www.bradrabinowitzarchitect.com](http://www.bradrabinowitzarchitect.com)

studies:

**Burlington Community Aquatics**  
BURLINGTON, VERMONT  
**Center** at the Moran Center

Building Elevations

1" = 20'-0"

10/15/13

